



10/21/2003 11:42:58 20030643774
OR BK 16056 PG 0366
Palm Beach County, Florida

RECORD AND RETURN TO:

Name: LEOPOLD, KORN & LEOPOLD, P.A.
Address: 20801 Biscayne Blvd., #501
Aventura, FL 33180

THIS INSTRUMENT PREPARED BY:

Name: GARY A. KORN, Esquire
LEOPOLD, KORN & LEOPOLD, P.A.
Address: 20801 Biscayne Blvd., #501
Aventura, FL 33180

[Space above line reserved for recording office use]

This Amendment refers to the Declaration of Condominium of BELLA VERDE, a Condominium, which Declaration of Condominium was recorded on January 22, 2003 in Official Records Book 14699, at Page 470, of the Public Records of Palm Beach County, Florida.

**AMENDMENT TO DECLARATION OF
CONDOMINIUM OF BELLA VERDE, A CONDOMINIUM**

WHEREAS, BELLA VERDE, L.L.C., a Florida limited liability company (the "Developer") caused the Declaration of Condominium for BELLA VERDE, a Condominium (the "Condominium") to be recorded on January 22, 2003 in Official Records Book 14699, at Page 470, of the Public Records of Palm Beach County, Florida (the "Declaration"); and

WHEREAS, in accordance with the provisions contained within Section 718.104(4)(e), Florida Statutes, the Developer wishes to amend the Declaration in order to incorporate, into the Declaration, a certificate of a surveyor specifying that the construction of Building 9 within the Condominium is substantially complete so that Exhibit "B" attached to the Declaration (as same relates to Building 9), together with the provisions of the Declaration, is an accurate representation of the location and dimensions of the improvements within Building 9 and that the identification, location and dimensions of the common elements within Building 9 and of each unit within Building 9 can be determined from these materials;

RESOLVED that the Declaration is hereby amended by the Developer as follows:

1. Attached to this Amendment as Exhibit "A" is a certificate from a duly registered and licensed land surveyor authorized to practice under the laws of the State of Florida, certifying that the construction of Building 9 within the Condominium is substantially complete so that Exhibit "B" attached to the Declaration (as same relates to Building 9), together with the provisions of the Declaration, is an accurate representation of the location and dimensions of the improvements within Building 9 and that the identification, location and dimensions of the common elements within Building 9 and of each unit within Building 9 can be determined from these materials. The certificate attached to this Amendment as Exhibit "A" further certifies that all planned improvements including, but not limited to, landscaping, utility services and access to the units within Building 9, and the common element facilities serving Building 9, have been substantially completed.

**LEOPOLD, KORN & LEOPOLD, P.A. AVENTURA, FLORIDA (305) 935-3500
Mailing Address 20801 Biscayne Boulevard, Suite 501, Aventura, Florida 33180**

2. Except as herein modified and amended, each and every one of the terms, conditions and provisions contained within the Declaration shall remain unmodified and shall continue in full force and effect.

IN WITNESS WHEREOF, the Developer has executed this Amendment this 3rd day of September, 2003.

Signed, sealed and delivered in the presence of:

BELLA VERDE, L.L.C., a Florida limited liability company

By: **BELLA VERDE, INC.**, a Florida corporation, its Manager

By: [Signature]
ANDREW STEINBERG, Vice-President

[Signature]
Print Name: MARCOCECA

[Signature]
Print Name: Janitza Rodriguez

Address: 15340 Jog Road, Suite 100
Delray Beach, Florida 33484

STATE OF FLORIDA)
COUNTY OF PALM BEACH) SS:

The foregoing instrument was acknowledged before me this 3rd day of September, 2003 by ANDREW STEINBERG, as Vice-President of BELLA VERDE, INC., a Florida corporation, the Manager of BELLA VERDE, L.L.C., a Florida limited liability company, who is personally known to me.

My Commission Expires:

[Signature]
Notary Public, State of Florida

Print Name: _____

EXHIBIT "A"

CERTIFICATE

The undersigned, a duly registered and licensed land surveyor authorized to practice under the laws of the State of Florida, hereby certifies that the construction of Building 9 within BELLA VERDE, a Condominium is substantially complete so that this Exhibit "B" (as same relates to Building 9) together with the provisions of the Declaration of Condominium of BELLA VERDE, a Condominium, is an accurate representation of the location and dimensions of the improvements within Building 9 and that the identification, location and dimensions of the common elements within Building 9 and of each unit within Building 9 can be determined from these materials. The undersigned further certifies that all planned improvements including, but not limited to, landscaping, utility services and access to the units within Building 9 and the common element facilities serving Building 9 have been substantially completed.

DATE: 10/1/03

WILBUR F. DIVINE
Professional Surveyor & Mapper
Florida Registration No. 4190

NOT A CERTIFIED COPY

**BELLA VERDE
A CONDOMINIUM**

EXHIBIT "B"

DESCRIPTION

BEING ALL OF BELLA VERDE, ACCORDING TO THE PLAT THEREOF, RECORDED IN PLAT BOOK 95, PAGES 179 AND 180 OF THE PUBLIC RECORDS OF PALM BEACH COUNTY, FLORIDA.

SURVEYOR'S NOTES:

1. THIS SURVEY IS PREPARED FOR BELLA VERDE, LLC AND IS NOT ASSIGNABLE.
2. REFERENCE TITLE COMMITMENT BY ATTORNEYS' TITLE INSURANCE FUND, INC. COMMITMENT NO. C-2615812, DATED FEBRUARY 22, 1999, 11:00 PM.
3. THERE ARE NO VISIBLE ENCROACHMENTS.
4. DESCRIPTION FURNISHED BY CLIENT.
5. NOTICE: THERE MAY BE ADDITIONAL RESTRICTIONS THAT ARE NOT RECORDED ON THIS SURVEY THAT MAY BE FOUND IN THE PUBLIC RECORDS OF THIS COUNTY.
6. THIS SKETCH IS THE PROPERTY OF LAWSON, NOBLE & WEBB, INC. AND SHALL NOT BE REPRODUCED IN WHOLE OR PART WITHOUT THE PERMISSION OF LAWSON, NOBLE & WEBB, INC., IN WRITING.
7. BEARINGS SHOWN HEREON ARE BASED ON THE EAST RIGHT-OF-WAY LINE OF JOG ROAD WHICH BEARS N00°08'04"W. ALL BEARINGS ARE RELATIVE THERETO.
8. BOUNDARY DIMENSIONS SHOWN ARE PER DESCRIPTION AND FIELD MEASUREMENT UNLESS OTHERWISE NOTED.
9. ELEVATIONS SHOWN HEREON ARE BASED ON N.G.V.D. ADJUSTMENT OF 1929.
10. LANDS SHOWN HEREON LIE WITHIN ZONE "B", ACCORDING TO THE FLOOD INSURANCE RATE MAP PANEL NO. 120192 0190 B, DATED OCTOBER 15, 1982.
11. BENCHMARK - U.S. COAST & GEODETIC SURVEY BRASS DISC IN CONCRETE LOCATED ON THE WEST SIDE OF HAGEN RANCH ROAD, 40 FEET SOUTH OF 105th STREET S. ELEVATION = 20.20 N.G.V.D.
12. LAKE WORTH DRAINAGE DISTRICT RIGHT-OF-WAY REFERENCED IN D.B. 981, PG. 695 DOES NOT AFFECT THE SUBJECT PROPERTY.
13. THE TERMS AND CONDITIONS AS DESCRIBED IN O.R.B. 12871, PG. 736, PALM BEACH COUNTY RIGHT-OF-WAY LANDSCAPE MAINTENANCE, REMOVAL AND INDEMNIFICATION AGREEMENT, DO NOT AFFECT SUBJECT PROPERTY.

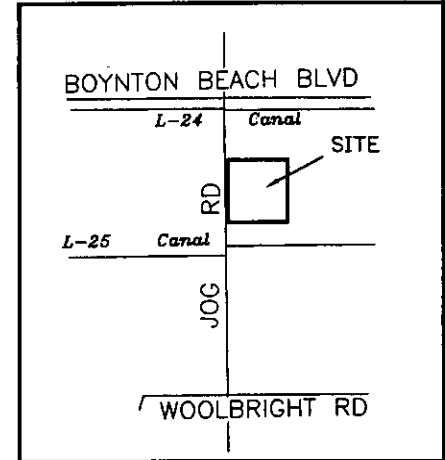

LOCATION MAP
NOT TO SCALE

LEGEND:

- Δ = DELTA ANGLE
- L = ARC LENGTH
- C.B. = CATCH BASIN
- ⊕ = CENTERLINE
- ELEV. = ELEVATION
- E.O.P. = EDGE OF PAVEMENT
- E.O.W. = EDGE OF WATER
- P.F.F.E. = PROPOSED FINISHED FLOOR ELEVATION
- FND. = FOUND
- MON. = MONUMENT
- N.G.V.D. = NATIONAL GEODETIC VERTICAL DATUM
- O.R.B. = OFFICIAL RECORD BOOK
- P.B. = PLAT BOOK
- P.K. = PARKER KALON NAIL
- P.O.B. = POINT OF BEGINNING
- 27-45-42 = SECTION 27, TOWNSHIP 45 SOUTH, RANGE 42 EAST

- P.O.C. = POINT OF COMMENCEMENT
- PROP. = PROPOSED
- R = RADIUS
- R/W = RIGHT-OF-WAY
- SAN. = SANITARY
- S.B.T. = SOUTHERN BELL TELEPHONE
- S.F. = SQUARE FEET
- T.O.B. = TOP OF BANK
- TYP. = TYPICAL
- U.E. = UTILITY EASEMENT
- = SET 5/8" IRON ROD WITH CAP NO. LB6674
- = FOUND IRON ROD WITH CAP
- = FOUND PERMANENT REFERENCE MONUMENT (PRM)
- △ = SET P-K NAIL WITH DISC NO. LB6674
- ▲ = FOUND P-K NAIL WITH DISC

CERTIFICATION:

I HEREBY CERTIFY THAT THE SURVEY SHOWN HEREON WAS PREPARED UNDER MY DIRECTION FOR THE PURPOSE OF A BOUNDARY SURVEY ACCORDING TO A LEGAL DESCRIPTION FURNISHED AS SHOWN HEREON IN THE ABSENCE OF A TITLE ABSTRACT AND THAT IT IS ACCURATE TO THE BEST OF MY KNOWLEDGE AND BELIEF, AND THAT THIS SURVEY MEETS THE MINIMUM TECHNICAL STANDARDS, CHAPTER 61G17-6 FLORIDA ADMINISTRATIVE CODE, AS SET FORTH BY THE FLORIDA BOARD OF LAND SURVEYORS, PURSUANT TO SECTION 472.027, FLORIDA STATUTES. THIS SURVEY IS ONLY VALID FOR THE PURPOSE AS STATED ABOVE, FOR WHICH IT IS INTENDED. THIS SURVEY IS NOT VALID WITHOUT THE SIGNATURE AND RAISED SEAL OF A FLORIDA LICENSED SURVEYOR AND MAPPER.

DATE OF SURVEY: 5/26/83

WILBURY DOWNE
PROFESSIONAL SURVEYOR & MAPPER
FLORIDA REGISTRATION NO. 4190

BOUNDARY SURVEY

BELLA VERDE
A CONDOMINIUM

EXHIBIT "B"

NORTHWEST CORNER OF
NE 1/4 OF SECTION 27-45-42
MONUMENT NOT FOUND

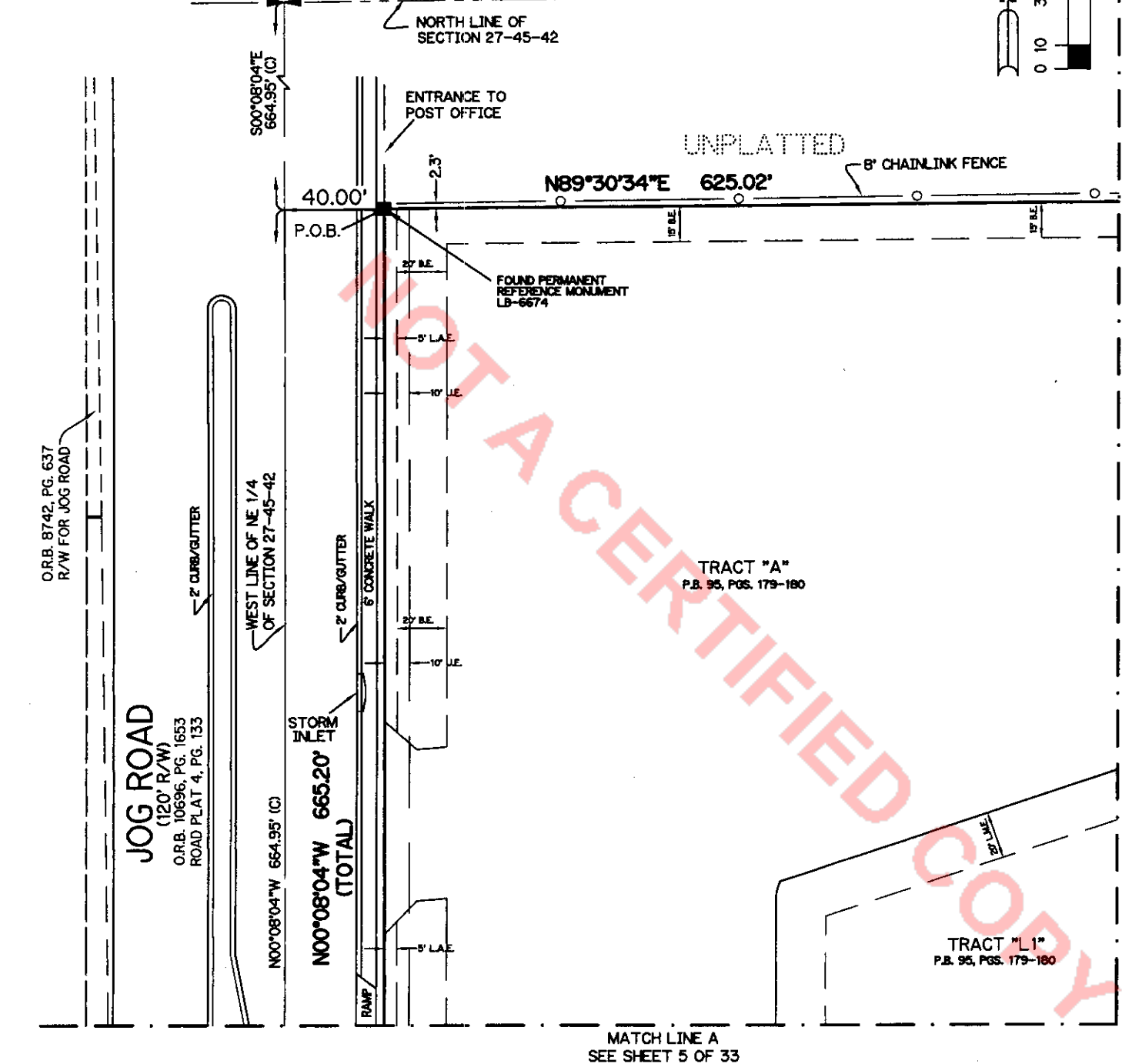
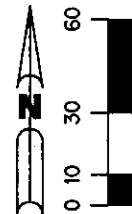

BOUNDARY SURVEY

BELLA VERDE
A CONDOMINIUM

EXHIBIT "B"

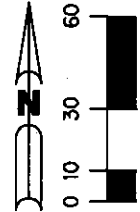

UNPLATTED

8' CHAINLINK FENCE

N89°30'34"E 625.02'

FOUND PERMANENT
REFERENCE MONUMENT
LB-6674

TRACT "A"
P.B. 95, PGS. 179-180

S00°10'03"E 666.44'(TOTAL)

UNPLATTED

TRACT "L1"
P.B. 95, PGS. 179-180

MATCH LINE B
SEE SHEET 4 OF 33

BOUNDARY SURVEY

MATCH LINE A SEE SHEET 2 OF 33

BELLA VERDE
A CONDOMINIUM

EXHIBIT "B"

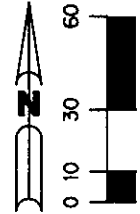

MATCH LINE B
SEE SHEET 3 OF 33

TRACT "L1"
P.B. 95, PGS. 179-180

20' L.M.E.

20' L.M.E.

15' B.E.

15' B.E.

MATCH LINE C SEE SHEET 5 OF 33

TRACT "A"
P.B. 95, PGS. 179-180

S00°10'03"E 666.44'(TOTAL)

UNPLATTED

15' B.E.

S89°37'24"W 625.40'
(TOTAL)

6' CONCRETE WALL

1.8'

FOUND PERMANENT
REFERENCE MONUMENT
LB-6674

GROVE ISLE
P.B. 79, PGS. 27-29

BOUNDARY SURVEY

BELLA VERDE
A CONDOMINIUM

EXHIBIT "B"

MATCH LINE D
SEE SHEET 2 OF 33

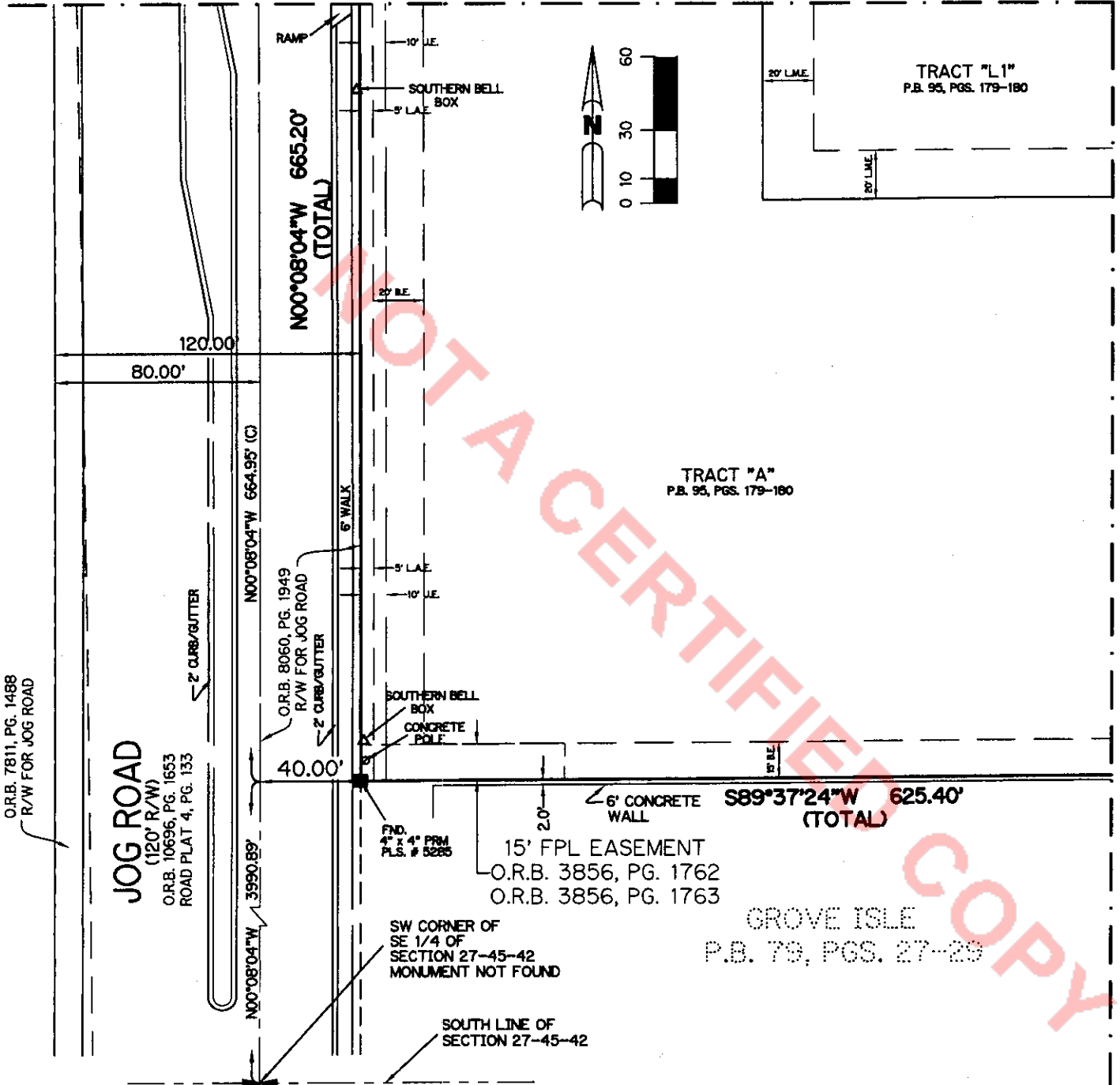

BOUNDARY SURVEY

**BELLA VERDE
 A CONDOMINIUM
 EXHIBIT "B"**

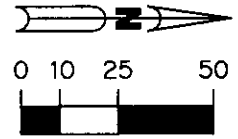

1. IMPROVEMENTS SHOWN HEREON, EXCEPT BUILDINGS, ARE SUBSTANTIALLY COMPLETE.
2. ALL AREAS SHOWN HEREON WHICH ARE NOT UNITS OR LIMITED COMMON ELEMENTS, ARE COMMON ELEMENTS OF THE CONDOMINIUM.
3. C.E. = COMMON ELEMENT

NORTHWEST CORNER OF NE 1/4 OF SECTION 27-45-42 MONUMENT NOT FOUND

JOG ROAD
 (120' R/W)

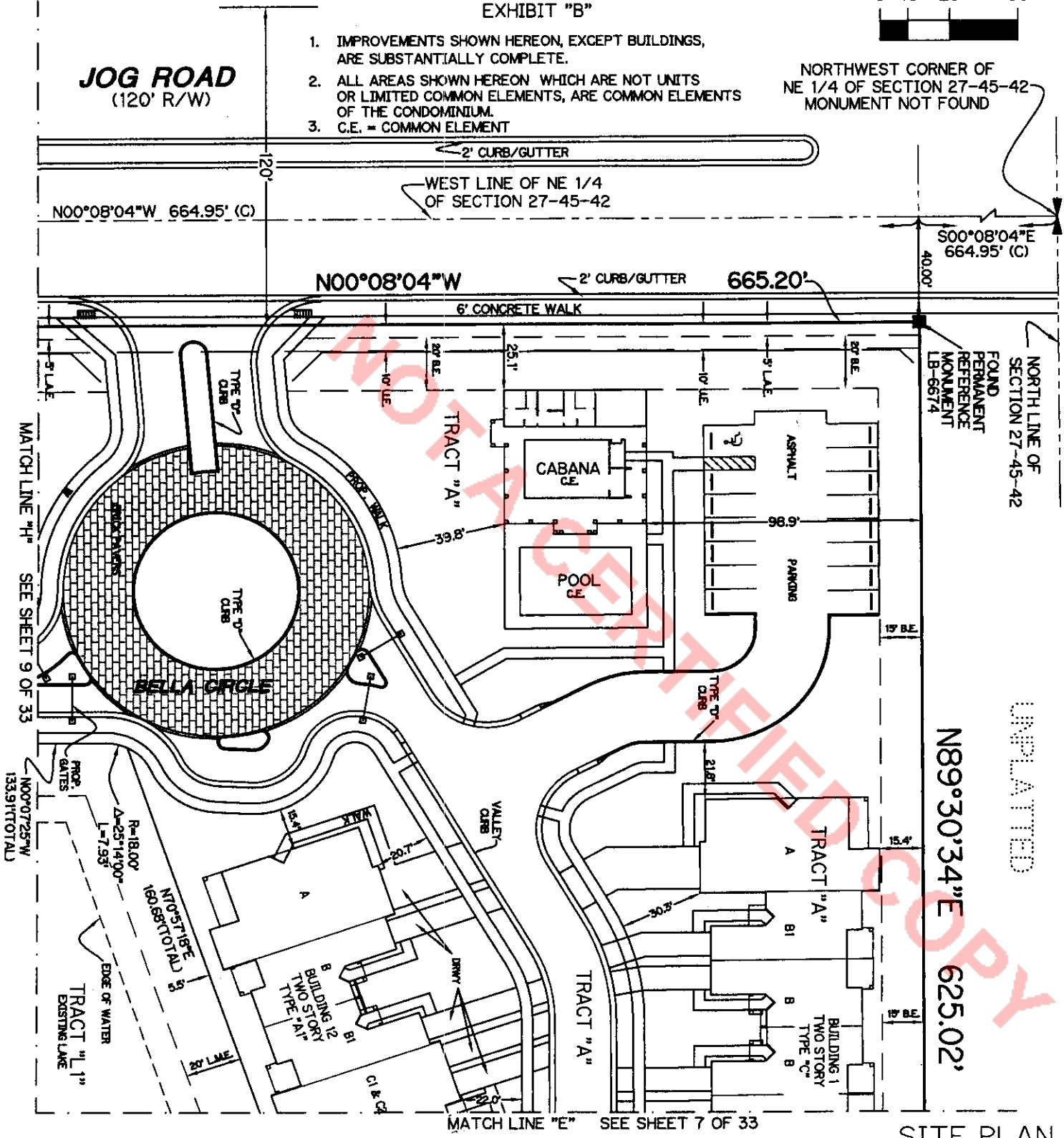

S00°08'04"E
 664.95' (C)

N00°08'04"W 664.95' (C)

N00°08'04"W

665.20'

NORTH LINE OF SECTION 27-45-42
 FOUND PERMANENT REFERENCE MONUMENT LB-6674

UNPLATTED

N89°30'34"E 625.02'

MATCH LINE "E" SEE SHEET 7 OF 33

SITE PLAN

**BELLA VERDE
A CONDOMINIUM**

EXHIBIT "B"

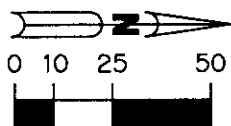

MATCH LINE "E" SEE SHEET 6 OF 33

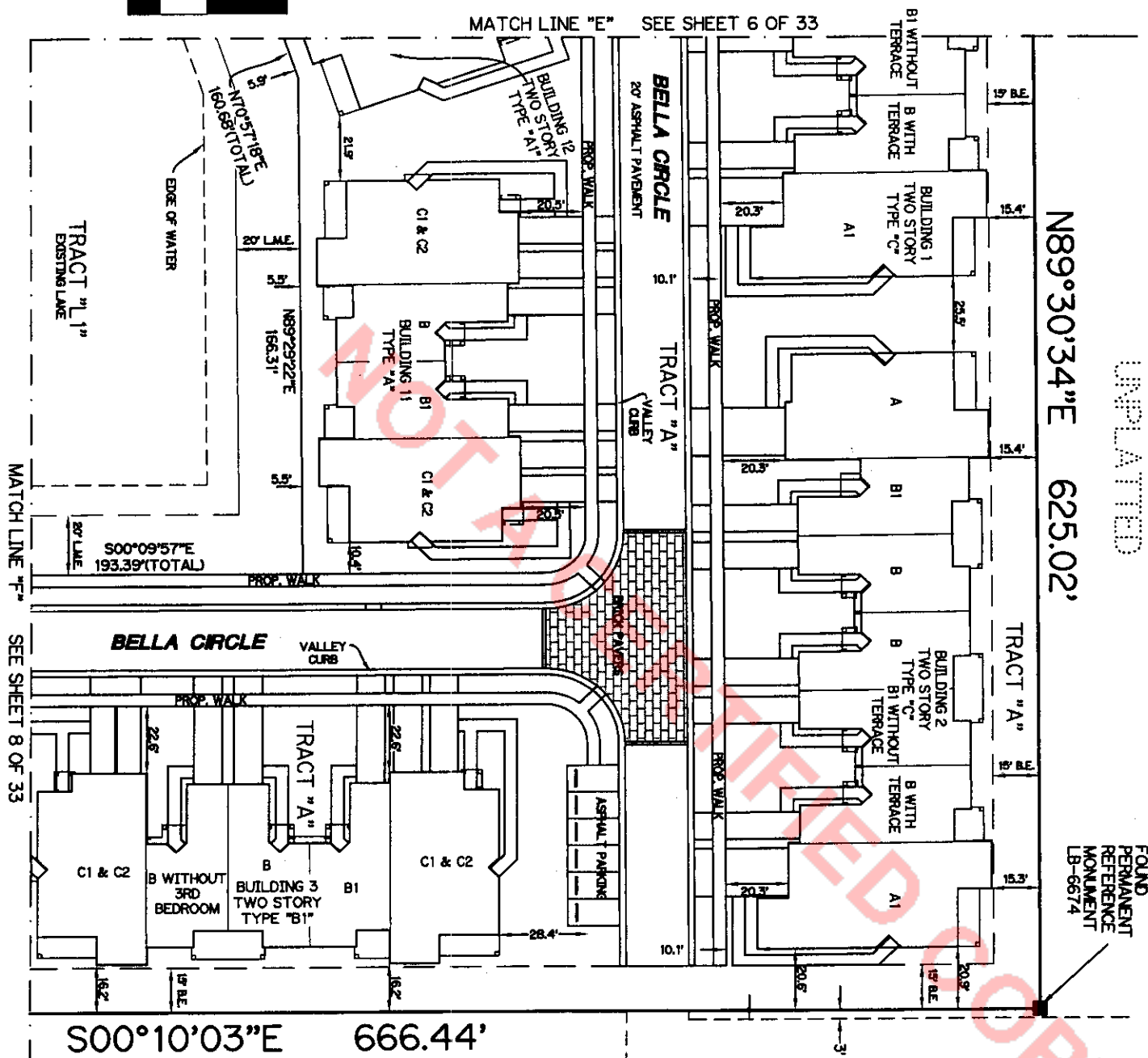

N89°30'34"E 625.02'

UNPLATTED

FOUND
PERMANENT
REFERENCE
MONUMENT
LB-6674

S00°10'03"E 666.44'

UNPLATTED

1. IMPROVEMENTS SHOWN HEREON, EXCEPT BUILDINGS, ARE SUBSTANTIALLY COMPLETE.
2. ALL AREAS SHOWN HEREON WHICH ARE NOT UNITS OR LIMITED COMMON ELEMENTS, ARE COMMON ELEMENTS OF THE CONDOMINIUM.

SITE PLAN

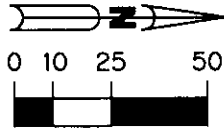

**BELLA VERDE
 A CONDOMINIUM**

EXHIBIT "B"

MATCH LINE "G" SEE SHEET 9 OF 33

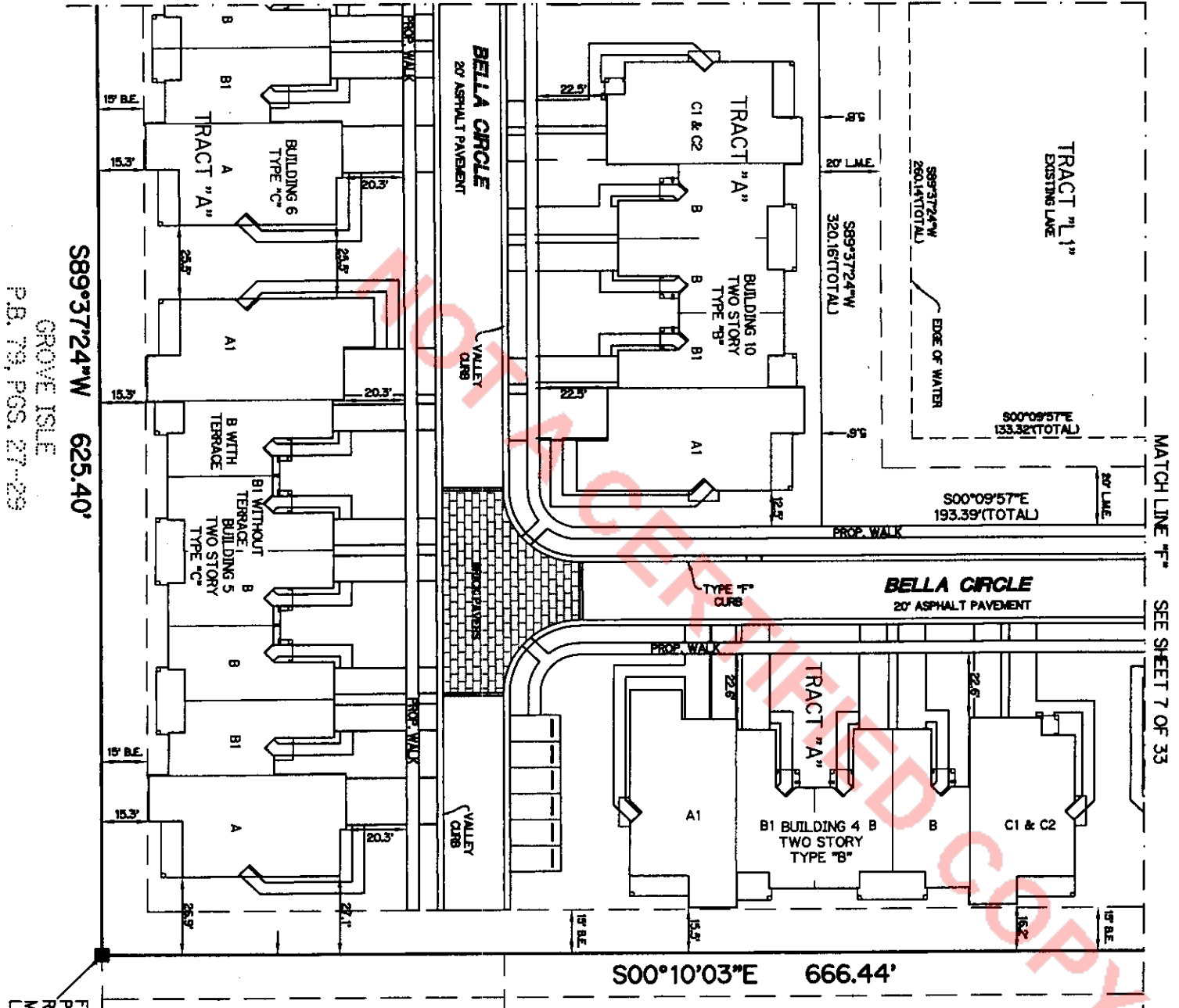

889'37.24"W 625.40'
 GROVE ISLE
 P.B. 79, PGS. 27-29

FOUND PERMANENT REFERENCE MONUMENT LB-6674

1. IMPROVEMENTS SHOWN HEREON, EXCEPT BUILDINGS, ARE SUBSTANTIALLY COMPLETE.
2. ALL AREAS SHOWN HEREON WHICH ARE NOT UNITS OR LIMITED COMMON ELEMENTS, ARE COMMON ELEMENTS OF THE CONDOMINIUM.

SITE PLAN

Lawson, Noble & Webb, Inc.

CONSULTING ENGINEERS, LAND PLANNERS, SURVEYORS
 420 COLUMBIA DRIVE, WEST PALM BEACH, FLORIDA
 (561) 684-6686 LB6674



BELLA VERDE A CONDOMINIUM

EXHIBIT "B"

1. IMPROVEMENTS SHOWN HEREON, EXCEPT BUILDINGS, ARE SUBSTANTIALLY COMPLETE.
2. ALL AREAS SHOWN HEREON WHICH ARE NOT UNITS OR LIMITED COMMON ELEMENTS, ARE COMMON ELEMENTS OF THE CONDOMINIUM.

JOG ROAD
 (120' R/W)

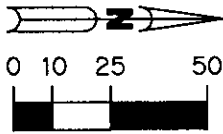

SW CORNER OF
 SE 1/4 OF
 SECTION 27-45-42
 MONUMENT NOT FOUND

N00°08'04"W 664.95' (C)

N00°08'04"W 665.20'

6' CONCRETE WALK

RAMP

3990.85
 N00°08'04"W

40.00'

FIN. 4' x 4' PPM
 P.S. # 5285

SOUTH LINE OF
 SECTION 27-45-42

S89°37'24"W 625.40'

GROVE ISLE
 P.B. 79, POS. 27-29

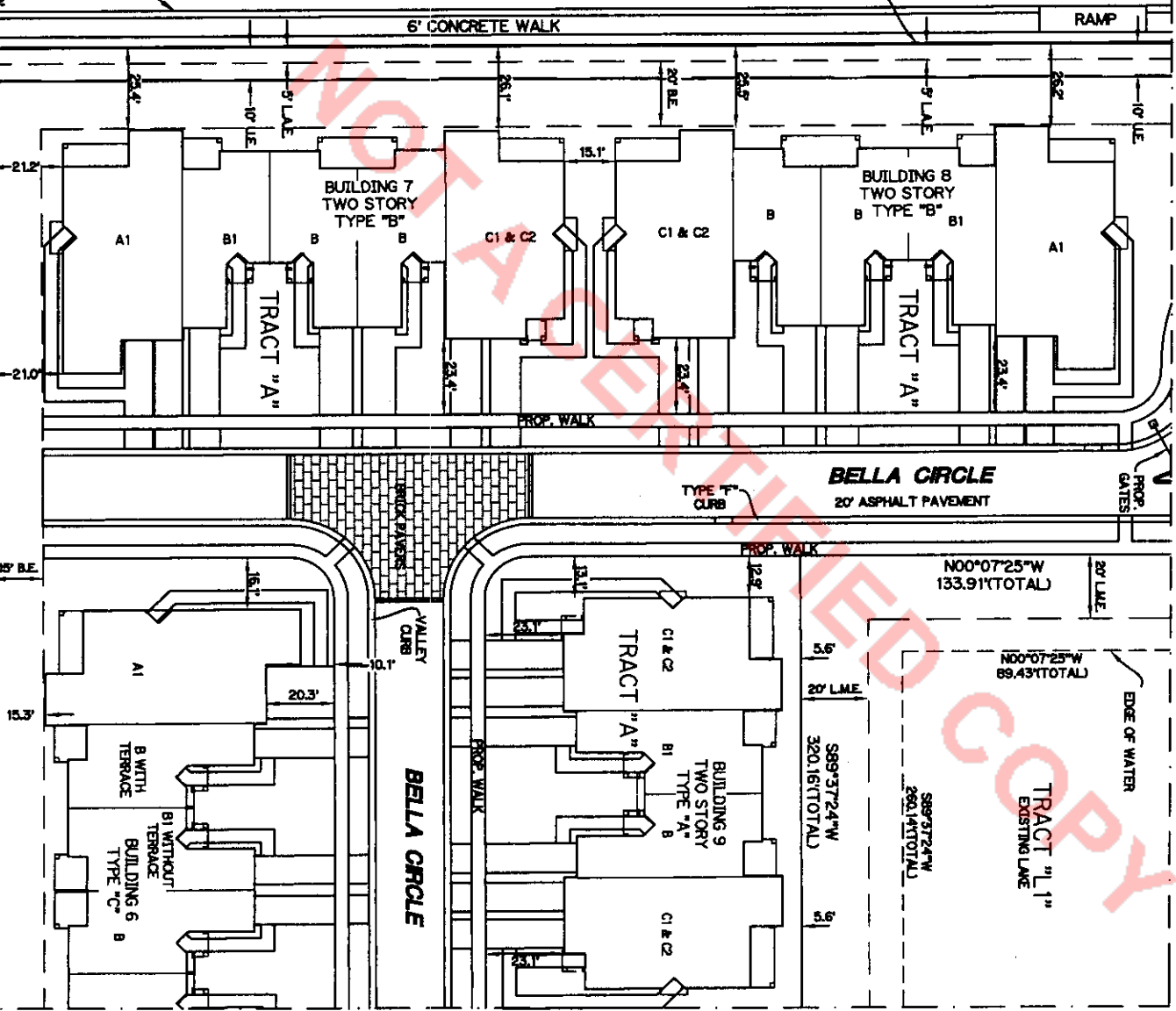

MATCH LINE "H" SEE SHEET 6 OF 33

MATCH LINE "G" SEE SHEET 8 OF 33

SITE PLAN

DATE: 2/13/02	BY: BEJ	CKD: WFD	DWG: A633CE02	PROJECT NO.: A633	SHEET 9 OF 34
---------------	---------	----------	---------------	-------------------	---------------

**BELLA VERDE
A CONDOMINIUM
EXHIBIT "B"**

LEGEND:

3	BALCONY
4	BATHROOM
5	CLOSET
6	COVERED PATIO
7	COVERED WALKWAY
8	DRIVING ROOM
9	EAT IN KITCHEN ROOM
10	ENTRY
11	HALLWAY
12	KITCHEN
13	LIVING ROOM
14	PORCH
15	STAIRWELL
16	VESTIBULE
17	WALK-IN CLOSET
18	WALK-IN PANTRY
19	WALK-IN REFRIG.
20	WALK-IN FREEZER
21	WALK-IN COOLER
22	WALK-IN FREEZER/COOLER
23	WALK-IN FREEZER/COOLER
24	WALK-IN FREEZER/COOLER
25	WALK-IN FREEZER/COOLER
26	WALK-IN FREEZER/COOLER
27	WALK-IN FREEZER/COOLER
28	WALK-IN FREEZER/COOLER
29	WALK-IN FREEZER/COOLER
30	WALK-IN FREEZER/COOLER
31	WALK-IN FREEZER/COOLER
32	WALK-IN FREEZER/COOLER
33	WALK-IN FREEZER/COOLER
34	WALK-IN FREEZER/COOLER
35	WALK-IN FREEZER/COOLER
36	WALK-IN FREEZER/COOLER
37	WALK-IN FREEZER/COOLER
38	WALK-IN FREEZER/COOLER
39	WALK-IN FREEZER/COOLER
40	WALK-IN FREEZER/COOLER
41	WALK-IN FREEZER/COOLER
42	WALK-IN FREEZER/COOLER
43	WALK-IN FREEZER/COOLER
44	WALK-IN FREEZER/COOLER
45	WALK-IN FREEZER/COOLER
46	WALK-IN FREEZER/COOLER
47	WALK-IN FREEZER/COOLER
48	WALK-IN FREEZER/COOLER
49	WALK-IN FREEZER/COOLER
50	WALK-IN FREEZER/COOLER
51	WALK-IN FREEZER/COOLER
52	WALK-IN FREEZER/COOLER
53	WALK-IN FREEZER/COOLER
54	WALK-IN FREEZER/COOLER
55	WALK-IN FREEZER/COOLER
56	WALK-IN FREEZER/COOLER
57	WALK-IN FREEZER/COOLER
58	WALK-IN FREEZER/COOLER
59	WALK-IN FREEZER/COOLER
60	WALK-IN FREEZER/COOLER
61	WALK-IN FREEZER/COOLER
62	WALK-IN FREEZER/COOLER
63	WALK-IN FREEZER/COOLER
64	WALK-IN FREEZER/COOLER
65	WALK-IN FREEZER/COOLER
66	WALK-IN FREEZER/COOLER
67	WALK-IN FREEZER/COOLER
68	WALK-IN FREEZER/COOLER
69	WALK-IN FREEZER/COOLER
70	WALK-IN FREEZER/COOLER
71	WALK-IN FREEZER/COOLER
72	WALK-IN FREEZER/COOLER
73	WALK-IN FREEZER/COOLER
74	WALK-IN FREEZER/COOLER
75	WALK-IN FREEZER/COOLER
76	WALK-IN FREEZER/COOLER
77	WALK-IN FREEZER/COOLER
78	WALK-IN FREEZER/COOLER
79	WALK-IN FREEZER/COOLER
80	WALK-IN FREEZER/COOLER
81	WALK-IN FREEZER/COOLER
82	WALK-IN FREEZER/COOLER
83	WALK-IN FREEZER/COOLER
84	WALK-IN FREEZER/COOLER
85	WALK-IN FREEZER/COOLER
86	WALK-IN FREEZER/COOLER
87	WALK-IN FREEZER/COOLER
88	WALK-IN FREEZER/COOLER
89	WALK-IN FREEZER/COOLER
90	WALK-IN FREEZER/COOLER
91	WALK-IN FREEZER/COOLER
92	WALK-IN FREEZER/COOLER
93	WALK-IN FREEZER/COOLER
94	WALK-IN FREEZER/COOLER
95	WALK-IN FREEZER/COOLER
96	WALK-IN FREEZER/COOLER
97	WALK-IN FREEZER/COOLER
98	WALK-IN FREEZER/COOLER
99	WALK-IN FREEZER/COOLER
100	WALK-IN FREEZER/COOLER

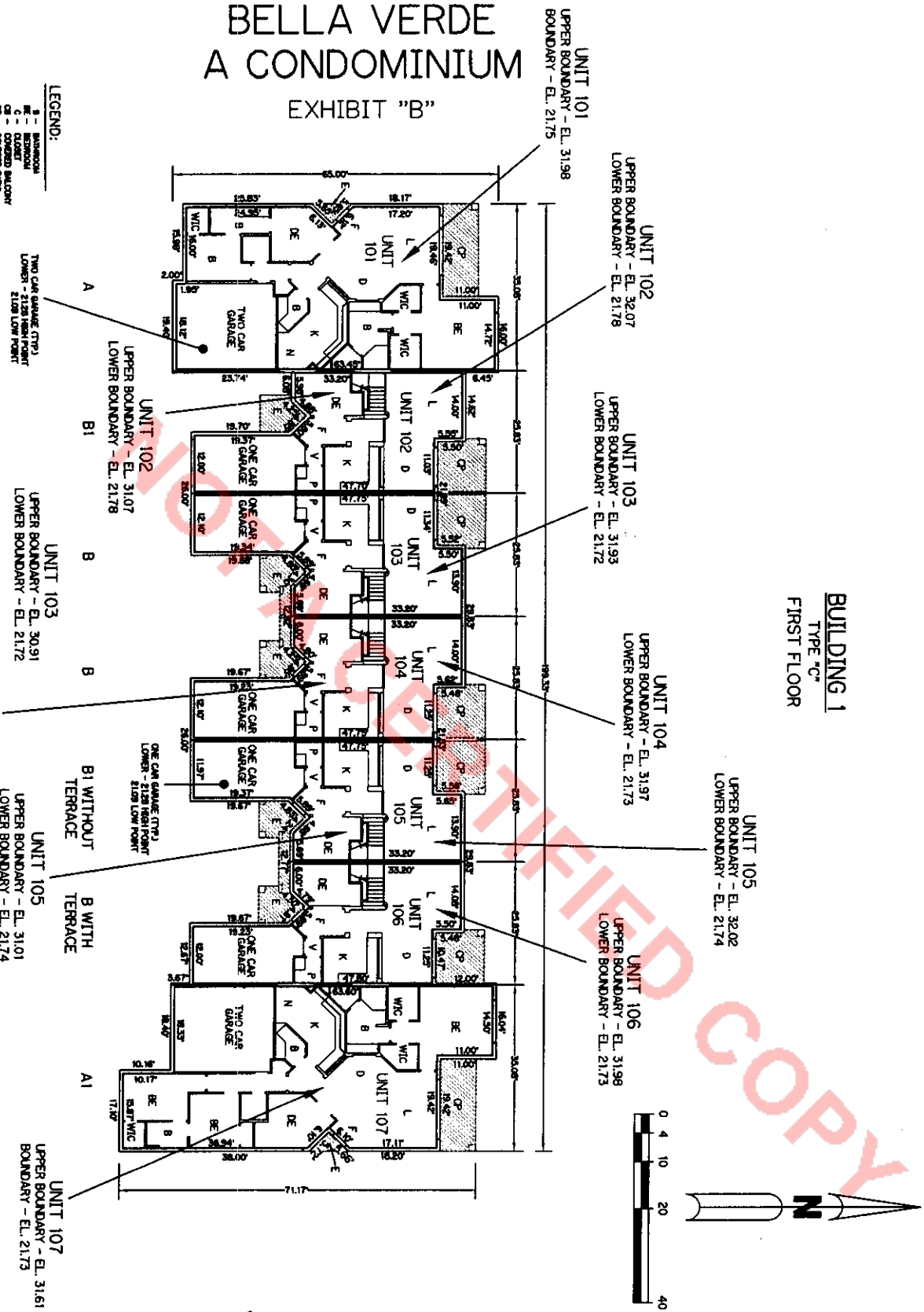

BUILDING 1
TYPE "C"
FIRST FLOOR

1. ALL IMPROVEMENTS SHOWN HEREON ARE SUBSTANTIALLY COMPLETE.
2. ALL AREAS SHOWN HEREON WHICH ARE NOT UNITS OR LIMITED COMMON ELEMENTS, ARE COMMON ELEMENTS OF THE CONDOMINIUM.

FINAL SURVEY
FOR BELLA VERDE
A CONDOMINIUM

**BELLA VERDE
 A CONDOMINIUM
 EXHIBIT "B"**

LEGEND:

	B - BALCONY
	BE - BEDROOM
	CL - CLOSET
	CB - COMMON BALCONY
	CE - COMMON ENTRY
	CH - COMMON HALL
	CK - COMMON KITCHEN
	CLM - COMMON LIVING ROOM
	CS - COMMON STAIR
	CT - COMMON TERRACE
	CU - COMMON UTILITY
	CW - COMMON WASHROOM
	CA - COMMON WINDOW
	CAW - COMMON WALL
	CC - COMMON CEILING
	CF - COMMON FLOOR
	CR - COMMON ROOF
	CFN - COMMON FOUNDATION
	CSU - COMMON STRUCTURE
	CEC - COMMON ENCLOSURE
	CEC - COMMON ENCLOSURE
	LCE - LIMITED COMMON ELEMENT

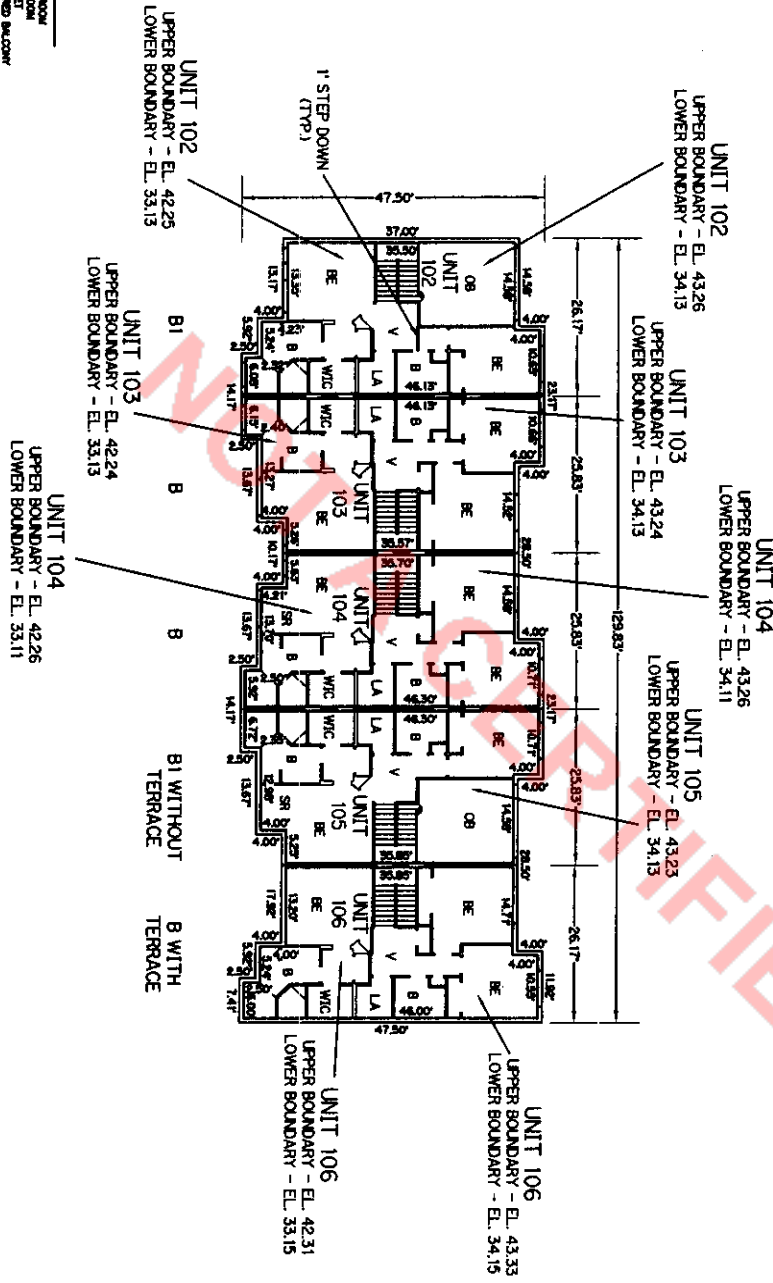

BUILDING 1
 TYPE "C"
 SECOND FLOOR

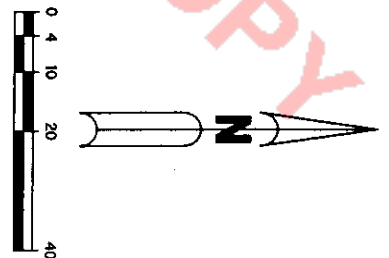

1. ALL IMPROVEMENTS SHOWN HEREON ARE SUBSTANTIALLY COMPLETE.
2. ALL AREAS SHOWN HEREON WHICH ARE NOT UNITS OR LIMITED COMMON ELEMENTS, ARE COMMON ELEMENTS OF THE CONDOMINIUM.

FINAL SURVEY
 FOR BELLA VERDE
 A CONDOMINIUM

BELLA VERDE
 A CONDOMINIUM
 EXHIBIT "B"

LEGEND:

B	BATHROOM
BR	BREAK ROOM
C	CLOSET
CB	COVERED BALCONY
CP	COVERED PARKING
CR	CORRIDOR
DE	DECK
DR	DRESSING ROOM
F	FRONT PORCH
K	KITCHEN
L	LIVING ROOM
OR	OPEN TO BELOW
SR	SITTING ROOM
ST	STAIRWELL
V	VESTIBULE
WIC	WALK-IN CLOSET
---	LIMITED COMMON ELEMENTS

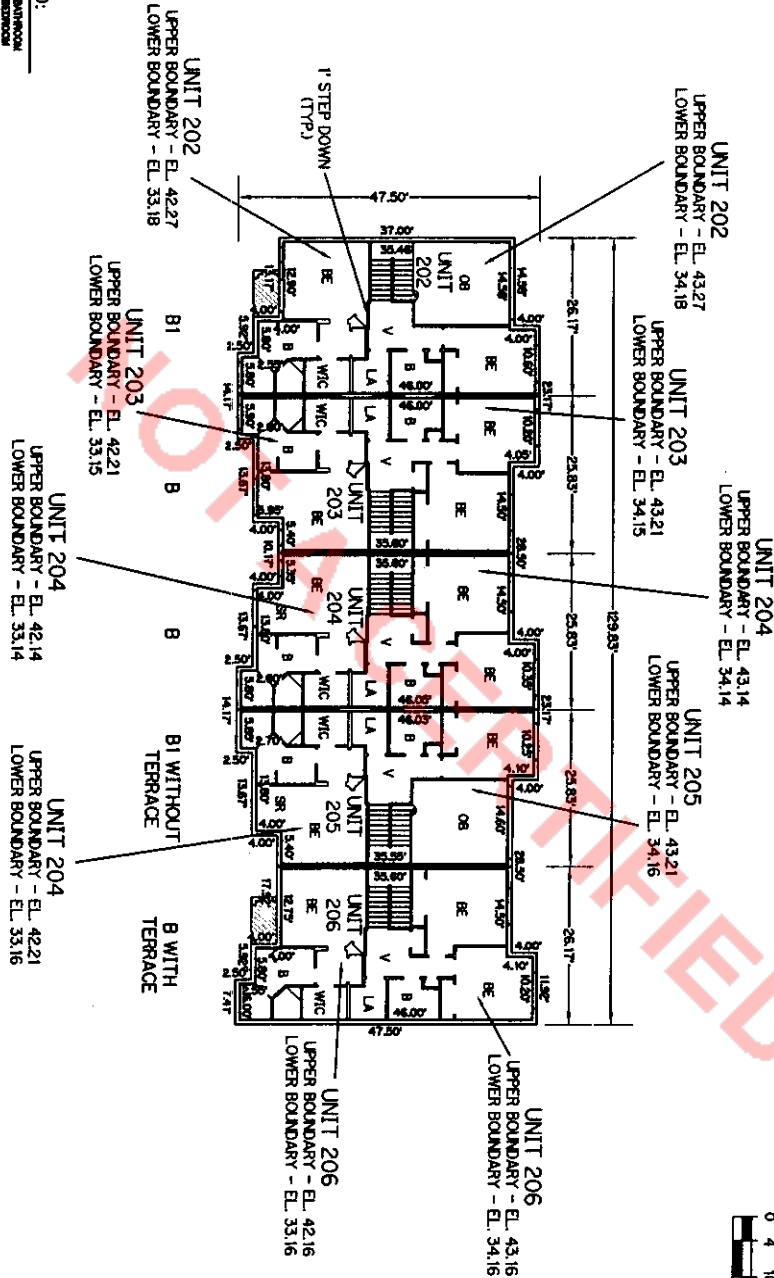

BUILDING 2
 TYPE "C"
 SECOND FLOOR

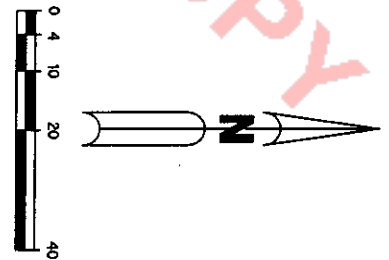

1. ALL IMPROVEMENTS SHOWN HEREON ARE SUBSTANTIALLY COMPLETE.
2. ALL AREAS SHOWN HEREON WHICH ARE NOT UNITS OR LIMITED COMMON ELEMENTS, ARE COMMON ELEMENTS OF THE CONDOMINIUM.

FINAL SURVEY
 FOR BELLA VERDE
 A CONDOMINIUM

**BELLA VERDE
 A CONDOMINIUM
 EXHIBIT "B"**

LEGEND:

1	WATER
2	SEWER
3	DRY
4	COVERED WALKWAY
5	COVERED WALKWAY
6	DRIVE
7	DRIVE
8	DRIVE
9	DRIVE
10	DRIVE
11	DRIVE
12	DRIVE
13	DRIVE
14	DRIVE
15	DRIVE
16	DRIVE
17	DRIVE
18	DRIVE
19	DRIVE
20	DRIVE
21	DRIVE
22	DRIVE
23	DRIVE
24	DRIVE
25	DRIVE
26	DRIVE
27	DRIVE
28	DRIVE
29	DRIVE
30	DRIVE
31	DRIVE
32	DRIVE
33	DRIVE
34	DRIVE
35	DRIVE
36	DRIVE
37	DRIVE
38	DRIVE
39	DRIVE
40	DRIVE
41	DRIVE
42	DRIVE
43	DRIVE
44	DRIVE
45	DRIVE
46	DRIVE
47	DRIVE
48	DRIVE
49	DRIVE
50	DRIVE
51	DRIVE
52	DRIVE
53	DRIVE
54	DRIVE
55	DRIVE
56	DRIVE
57	DRIVE
58	DRIVE
59	DRIVE
60	DRIVE
61	DRIVE
62	DRIVE
63	DRIVE
64	DRIVE
65	DRIVE
66	DRIVE
67	DRIVE
68	DRIVE
69	DRIVE
70	DRIVE
71	DRIVE
72	DRIVE
73	DRIVE
74	DRIVE
75	DRIVE
76	DRIVE
77	DRIVE
78	DRIVE
79	DRIVE
80	DRIVE
81	DRIVE
82	DRIVE
83	DRIVE
84	DRIVE
85	DRIVE
86	DRIVE
87	DRIVE
88	DRIVE
89	DRIVE
90	DRIVE
91	DRIVE
92	DRIVE
93	DRIVE
94	DRIVE
95	DRIVE
96	DRIVE
97	DRIVE
98	DRIVE
99	DRIVE
100	DRIVE

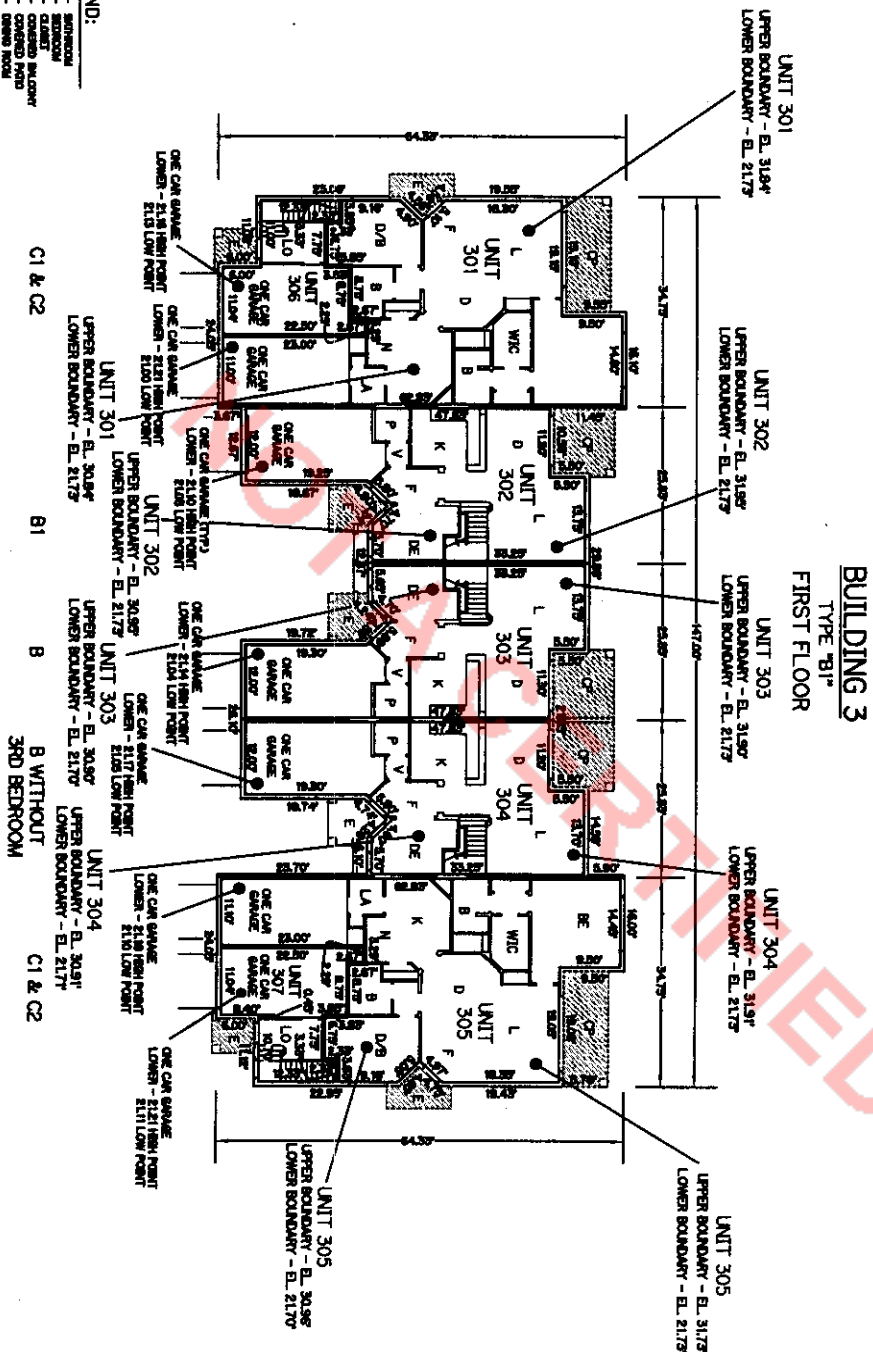

1. ALL IMPROVEMENTS SHOWN HEREON ARE SUBSTANTIALLY COMPLETE.
2. ALL AREAS SHOWN HEREON WHICH ARE NOT UNITS OR LIMITED COMMON ELEMENTS, ARE COMMON ELEMENTS OF THE CONDOMINIUM.

FINAL SURVEY
 FOR BELLA VERDE
 A CONDOMINIUM

**BELLA VERDE
 A CONDOMINIUM
 EXHIBIT "B"**

LEGEND:

	B - BALCONY
	C - CLOSET
	CV - COVERED WALKWAY
	CV - COVERED WALKWAY
	D - DECK
	DR - DINING ROOM
	E - ENTRANCE
	ENT - ENTRY
	K - KITCHEN
	LR - LIVING ROOM
	OTB - OPEN TO BELOW
	S - STAIR
	SW - STAIRWELL
	V - VERTICAL WALK-IN CLOSET
	LCE - LIMITED COMMON ELEMENT

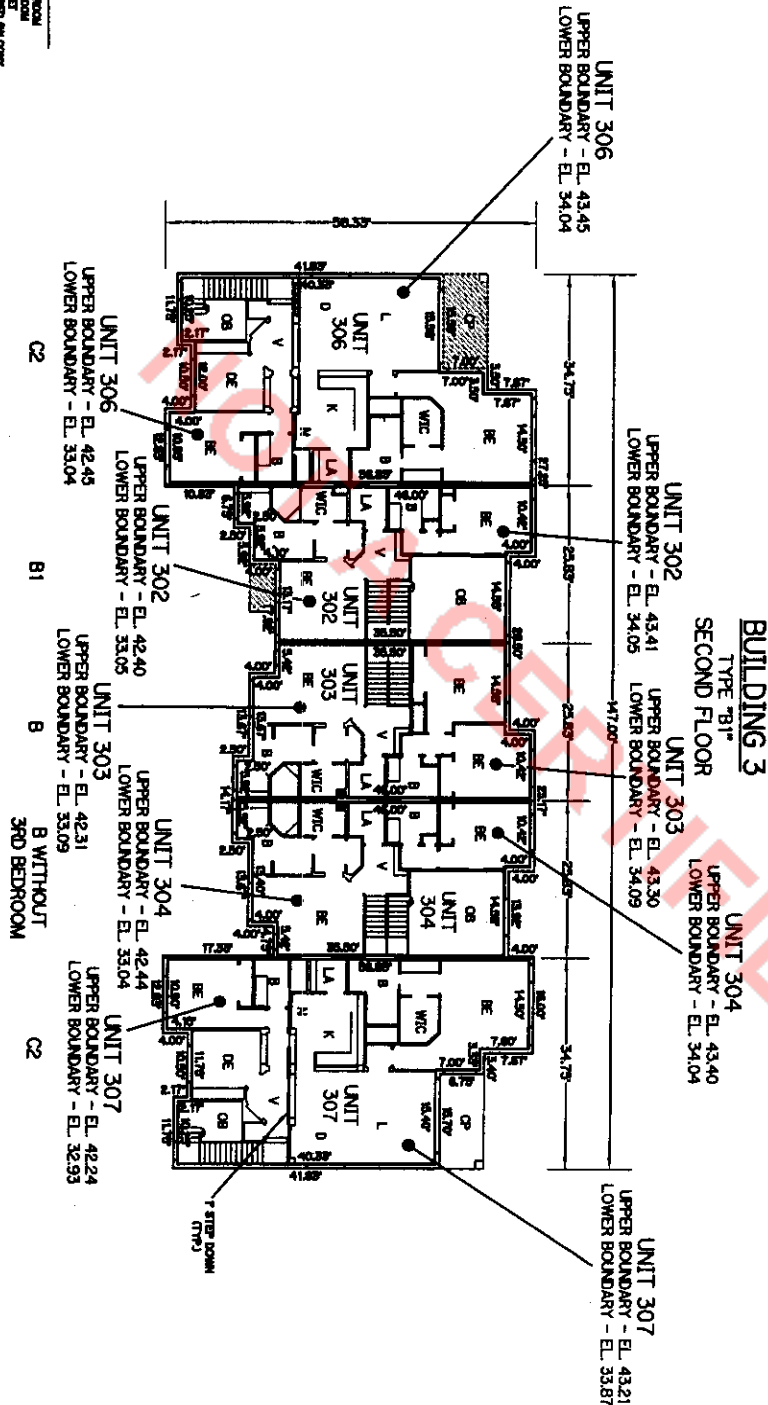

1. ALL IMPROVEMENTS SHOWN HEREON ARE SUBSTANTIALLY COMPLETE.
2. ALL AREAS SHOWN HEREON WHICH ARE NOT UNITS OR LIMITED COMMON ELEMENTS, ARE COMMON ELEMENTS OF THE CONDOMINIUM.

FINAL SURVEY
 FOR BELLA VERDE
 A CONDOMINIUM

BELLA VERDE
 A CONDOMINIUM
 EXHIBIT "B"

LEGEND:

1	CONCRETE
2	CLAY TILE
3	CONCRETE BALCONY
4	CONCRETE WALK
5	WOOD FLOOR
6	WOOD ROOF
7	WOOD ROOF
8	WOOD ROOF
9	WOOD ROOF
10	WOOD ROOF
11	WOOD ROOF
12	WOOD ROOF
13	WOOD ROOF
14	WOOD ROOF
15	WOOD ROOF
16	WOOD ROOF
17	WOOD ROOF
18	WOOD ROOF
19	WOOD ROOF
20	WOOD ROOF
21	WOOD ROOF
22	WOOD ROOF
23	WOOD ROOF
24	WOOD ROOF
25	WOOD ROOF
26	WOOD ROOF
27	WOOD ROOF
28	WOOD ROOF
29	WOOD ROOF
30	WOOD ROOF
31	WOOD ROOF
32	WOOD ROOF
33	WOOD ROOF
34	WOOD ROOF
35	WOOD ROOF
36	WOOD ROOF
37	WOOD ROOF
38	WOOD ROOF
39	WOOD ROOF
40	WOOD ROOF
41	WOOD ROOF
42	WOOD ROOF
43	WOOD ROOF
44	WOOD ROOF
45	WOOD ROOF
46	WOOD ROOF
47	WOOD ROOF
48	WOOD ROOF
49	WOOD ROOF
50	WOOD ROOF
51	WOOD ROOF
52	WOOD ROOF
53	WOOD ROOF
54	WOOD ROOF
55	WOOD ROOF
56	WOOD ROOF
57	WOOD ROOF
58	WOOD ROOF
59	WOOD ROOF
60	WOOD ROOF
61	WOOD ROOF
62	WOOD ROOF
63	WOOD ROOF
64	WOOD ROOF
65	WOOD ROOF
66	WOOD ROOF
67	WOOD ROOF
68	WOOD ROOF
69	WOOD ROOF
70	WOOD ROOF
71	WOOD ROOF
72	WOOD ROOF
73	WOOD ROOF
74	WOOD ROOF
75	WOOD ROOF
76	WOOD ROOF
77	WOOD ROOF
78	WOOD ROOF
79	WOOD ROOF
80	WOOD ROOF
81	WOOD ROOF
82	WOOD ROOF
83	WOOD ROOF
84	WOOD ROOF
85	WOOD ROOF
86	WOOD ROOF
87	WOOD ROOF
88	WOOD ROOF
89	WOOD ROOF
90	WOOD ROOF
91	WOOD ROOF
92	WOOD ROOF
93	WOOD ROOF
94	WOOD ROOF
95	WOOD ROOF
96	WOOD ROOF
97	WOOD ROOF
98	WOOD ROOF
99	WOOD ROOF
100	WOOD ROOF
101	WOOD ROOF
102	WOOD ROOF
103	WOOD ROOF
104	WOOD ROOF
105	WOOD ROOF
106	WOOD ROOF
107	WOOD ROOF
108	WOOD ROOF
109	WOOD ROOF
110	WOOD ROOF
111	WOOD ROOF
112	WOOD ROOF
113	WOOD ROOF
114	WOOD ROOF
115	WOOD ROOF
116	WOOD ROOF
117	WOOD ROOF
118	WOOD ROOF
119	WOOD ROOF
120	WOOD ROOF
121	WOOD ROOF
122	WOOD ROOF
123	WOOD ROOF
124	WOOD ROOF
125	WOOD ROOF
126	WOOD ROOF
127	WOOD ROOF
128	WOOD ROOF
129	WOOD ROOF
130	WOOD ROOF
131	WOOD ROOF
132	WOOD ROOF
133	WOOD ROOF
134	WOOD ROOF
135	WOOD ROOF
136	WOOD ROOF
137	WOOD ROOF
138	WOOD ROOF
139	WOOD ROOF
140	WOOD ROOF
141	WOOD ROOF
142	WOOD ROOF
143	WOOD ROOF
144	WOOD ROOF
145	WOOD ROOF
146	WOOD ROOF
147	WOOD ROOF
148	WOOD ROOF
149	WOOD ROOF
150	WOOD ROOF
151	WOOD ROOF
152	WOOD ROOF
153	WOOD ROOF
154	WOOD ROOF
155	WOOD ROOF
156	WOOD ROOF
157	WOOD ROOF
158	WOOD ROOF
159	WOOD ROOF
160	WOOD ROOF
161	WOOD ROOF
162	WOOD ROOF
163	WOOD ROOF
164	WOOD ROOF
165	WOOD ROOF
166	WOOD ROOF
167	WOOD ROOF
168	WOOD ROOF
169	WOOD ROOF
170	WOOD ROOF
171	WOOD ROOF
172	WOOD ROOF
173	WOOD ROOF
174	WOOD ROOF
175	WOOD ROOF
176	WOOD ROOF
177	WOOD ROOF
178	WOOD ROOF
179	WOOD ROOF
180	WOOD ROOF
181	WOOD ROOF
182	WOOD ROOF
183	WOOD ROOF
184	WOOD ROOF
185	WOOD ROOF
186	WOOD ROOF
187	WOOD ROOF
188	WOOD ROOF
189	WOOD ROOF
190	WOOD ROOF
191	WOOD ROOF
192	WOOD ROOF
193	WOOD ROOF
194	WOOD ROOF
195	WOOD ROOF
196	WOOD ROOF
197	WOOD ROOF
198	WOOD ROOF
199	WOOD ROOF
200	WOOD ROOF

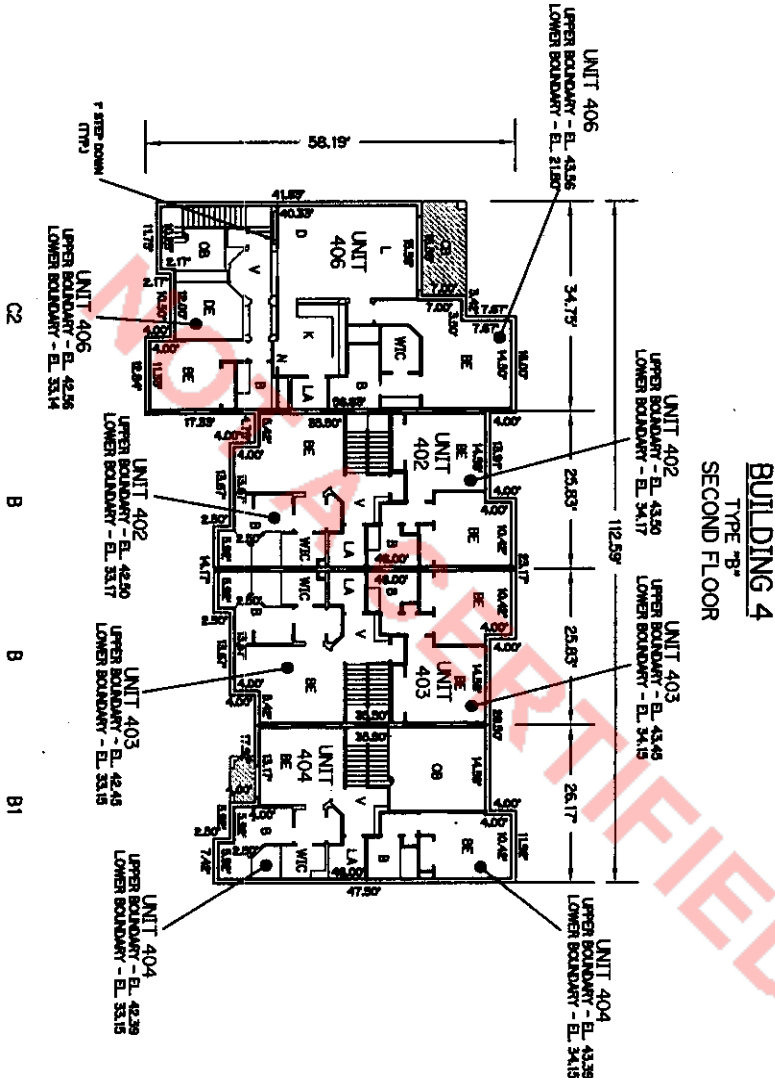

1. ALL IMPROVEMENTS SHOWN HEREON ARE SUBSTANTIALLY COMPLETE.
2. ALL AREAS SHOWN HEREON WHICH ARE NOT UNITS OR LIMITED COMMON ELEMENTS, ARE COMMON ELEMENTS OF THE CONDOMINIUM.

FINAL SURVEY
 FOR BELLA VERDE
 A CONDOMINIUM

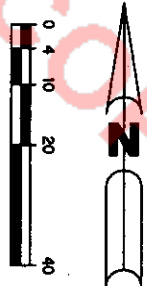

**BELLA VERDE
 A CONDOMINIUM
 EXHIBIT "B"**

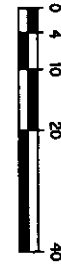

LEGEND:

1	WATER
2	SEWER
3	PLUMBING
4	ELECTRICAL
5	CONCRETE
6	CONCRETE BLOCK
7	CONCRETE MUD
8	CONCRETE
9	BRICK
10	GLASS
11	WOOD
12	PAINT
13	CEILING
14	ROOF
15	MECHANICAL ROOM
16	STAIR
17	ELEVATOR
18	UNIT
19	COMMON ELEMENTS
20	WALL-OUTLET
21	UNIT COMMON ELEMENTS

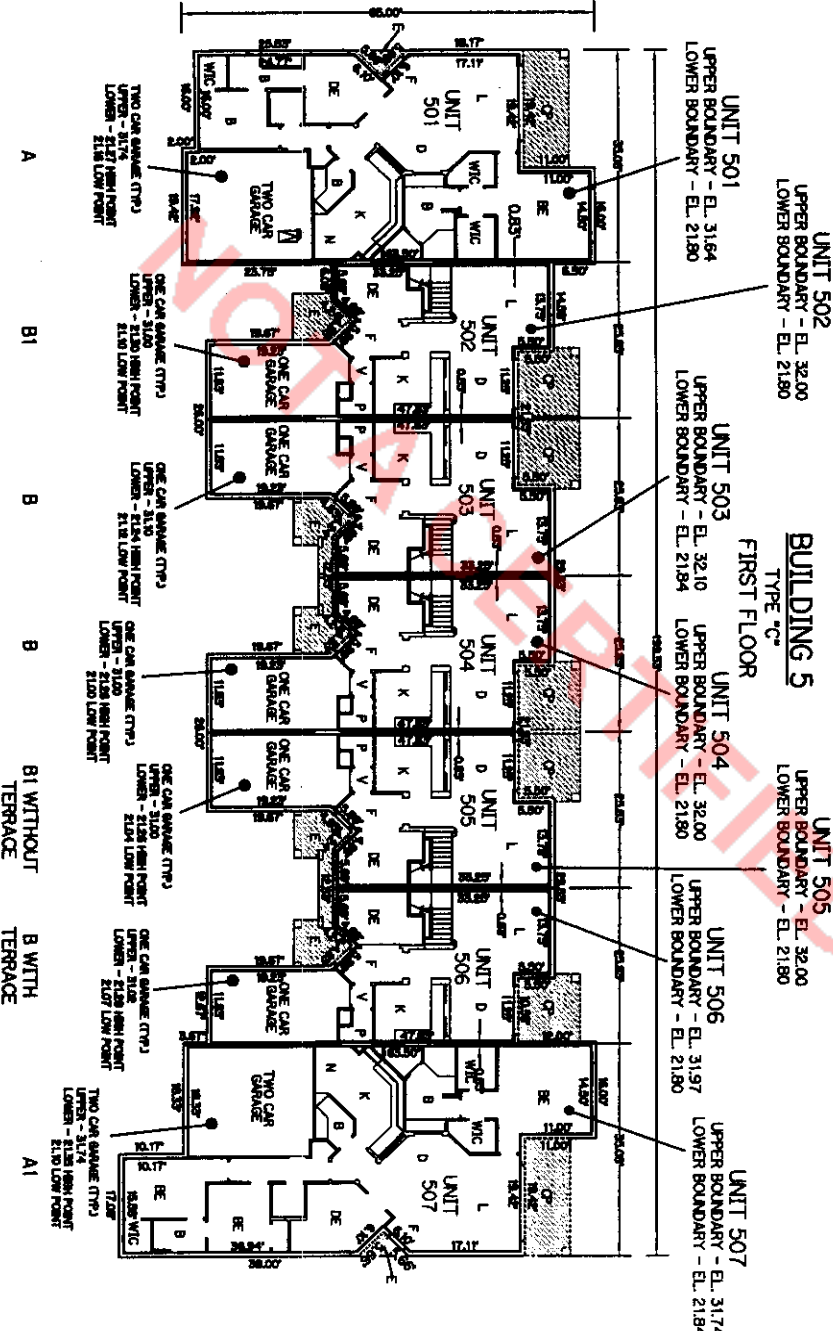

1. ALL IMPROVEMENTS SHOWN HEREON ARE SUBSTANTIALLY COMPLETE.
2. ALL AREAS SHOWN HEREON WHICH ARE NOT UNITS OR LIMITED COMMON ELEMENTS, ARE COMMON ELEMENTS OF THE CONDOMINIUM.

FINAL SURVEY
 FOR BELLA VERDE
 A CONDOMINIUM

**BELLA VERDE
 A CONDOMINIUM
 EXHIBIT "B"**

LEGEND:

1	CONCRETE
2	CLAY TILE
3	WOOD
4	GLASS
5	COVERED BALCONY
6	COVERED PATIO
7	POOL
8	POOL DECK
9	POOL FENCE
10	POOL LIGHT
11	POOL COVER
12	POOL COVER
13	POOL COVER
14	POOL COVER
15	POOL COVER
16	POOL COVER
17	POOL COVER
18	POOL COVER
19	POOL COVER
20	POOL COVER
21	POOL COVER
22	POOL COVER
23	POOL COVER
24	POOL COVER
25	POOL COVER
26	POOL COVER
27	POOL COVER
28	POOL COVER
29	POOL COVER
30	POOL COVER
31	POOL COVER
32	POOL COVER
33	POOL COVER
34	POOL COVER
35	POOL COVER
36	POOL COVER
37	POOL COVER
38	POOL COVER
39	POOL COVER
40	POOL COVER
41	POOL COVER
42	POOL COVER
43	POOL COVER
44	POOL COVER
45	POOL COVER
46	POOL COVER
47	POOL COVER
48	POOL COVER
49	POOL COVER
50	POOL COVER
51	POOL COVER
52	POOL COVER
53	POOL COVER
54	POOL COVER
55	POOL COVER
56	POOL COVER
57	POOL COVER
58	POOL COVER
59	POOL COVER
60	POOL COVER
61	POOL COVER
62	POOL COVER
63	POOL COVER
64	POOL COVER
65	POOL COVER
66	POOL COVER
67	POOL COVER
68	POOL COVER
69	POOL COVER
70	POOL COVER
71	POOL COVER
72	POOL COVER
73	POOL COVER
74	POOL COVER
75	POOL COVER
76	POOL COVER
77	POOL COVER
78	POOL COVER
79	POOL COVER
80	POOL COVER
81	POOL COVER
82	POOL COVER
83	POOL COVER
84	POOL COVER
85	POOL COVER
86	POOL COVER
87	POOL COVER
88	POOL COVER
89	POOL COVER
90	POOL COVER
91	POOL COVER
92	POOL COVER
93	POOL COVER
94	POOL COVER
95	POOL COVER
96	POOL COVER
97	POOL COVER
98	POOL COVER
99	POOL COVER
100	POOL COVER
101	POOL COVER
102	POOL COVER
103	POOL COVER
104	POOL COVER
105	POOL COVER
106	POOL COVER
107	POOL COVER
108	POOL COVER
109	POOL COVER
110	POOL COVER
111	POOL COVER
112	POOL COVER
113	POOL COVER
114	POOL COVER
115	POOL COVER
116	POOL COVER
117	POOL COVER
118	POOL COVER
119	POOL COVER
120	POOL COVER
121	POOL COVER
122	POOL COVER
123	POOL COVER
124	POOL COVER
125	POOL COVER
126	POOL COVER
127	POOL COVER
128	POOL COVER
129	POOL COVER
130	POOL COVER
131	POOL COVER
132	POOL COVER
133	POOL COVER
134	POOL COVER
135	POOL COVER
136	POOL COVER
137	POOL COVER
138	POOL COVER
139	POOL COVER
140	POOL COVER
141	POOL COVER
142	POOL COVER
143	POOL COVER
144	POOL COVER
145	POOL COVER
146	POOL COVER
147	POOL COVER
148	POOL COVER
149	POOL COVER
150	POOL COVER
151	POOL COVER
152	POOL COVER
153	POOL COVER
154	POOL COVER
155	POOL COVER
156	POOL COVER
157	POOL COVER
158	POOL COVER
159	POOL COVER
160	POOL COVER
161	POOL COVER
162	POOL COVER
163	POOL COVER
164	POOL COVER
165	POOL COVER
166	POOL COVER
167	POOL COVER
168	POOL COVER
169	POOL COVER
170	POOL COVER
171	POOL COVER
172	POOL COVER
173	POOL COVER
174	POOL COVER
175	POOL COVER
176	POOL COVER
177	POOL COVER
178	POOL COVER
179	POOL COVER
180	POOL COVER
181	POOL COVER
182	POOL COVER
183	POOL COVER
184	POOL COVER
185	POOL COVER
186	POOL COVER
187	POOL COVER
188	POOL COVER
189	POOL COVER
190	POOL COVER
191	POOL COVER
192	POOL COVER
193	POOL COVER
194	POOL COVER
195	POOL COVER
196	POOL COVER
197	POOL COVER
198	POOL COVER
199	POOL COVER
200	POOL COVER
201	POOL COVER
202	POOL COVER
203	POOL COVER
204	POOL COVER
205	POOL COVER
206	POOL COVER
207	POOL COVER
208	POOL COVER
209	POOL COVER
210	POOL COVER
211	POOL COVER
212	POOL COVER
213	POOL COVER
214	POOL COVER
215	POOL COVER
216	POOL COVER
217	POOL COVER
218	POOL COVER
219	POOL COVER
220	POOL COVER
221	POOL COVER
222	POOL COVER
223	POOL COVER
224	POOL COVER
225	POOL COVER
226	POOL COVER
227	POOL COVER
228	POOL COVER
229	POOL COVER
230	POOL COVER
231	POOL COVER
232	POOL COVER
233	POOL COVER
234	POOL COVER
235	POOL COVER
236	POOL COVER
237	POOL COVER
238	POOL COVER
239	POOL COVER
240	POOL COVER
241	POOL COVER
242	POOL COVER
243	POOL COVER
244	POOL COVER
245	POOL COVER
246	POOL COVER
247	POOL COVER
248	POOL COVER
249	POOL COVER
250	POOL COVER
251	POOL COVER
252	POOL COVER
253	POOL COVER
254	POOL COVER
255	POOL COVER
256	POOL COVER
257	POOL COVER
258	POOL COVER
259	POOL COVER
260	POOL COVER
261	POOL COVER
262	POOL COVER
263	POOL COVER
264	POOL COVER
265	POOL COVER
266	POOL COVER
267	POOL COVER
268	POOL COVER
269	POOL COVER
270	POOL COVER
271	POOL COVER
272	POOL COVER
273	POOL COVER
274	POOL COVER
275	POOL COVER
276	POOL COVER
277	POOL COVER
278	POOL COVER
279	POOL COVER
280	POOL COVER
281	POOL COVER
282	POOL COVER
283	POOL COVER
284	POOL COVER
285	POOL COVER
286	POOL COVER
287	POOL COVER
288	POOL COVER
289	POOL COVER
290	POOL COVER
291	POOL COVER
292	POOL COVER
293	POOL COVER
294	POOL COVER
295	POOL COVER
296	POOL COVER
297	POOL COVER
298	POOL COVER
299	POOL COVER
300	POOL COVER

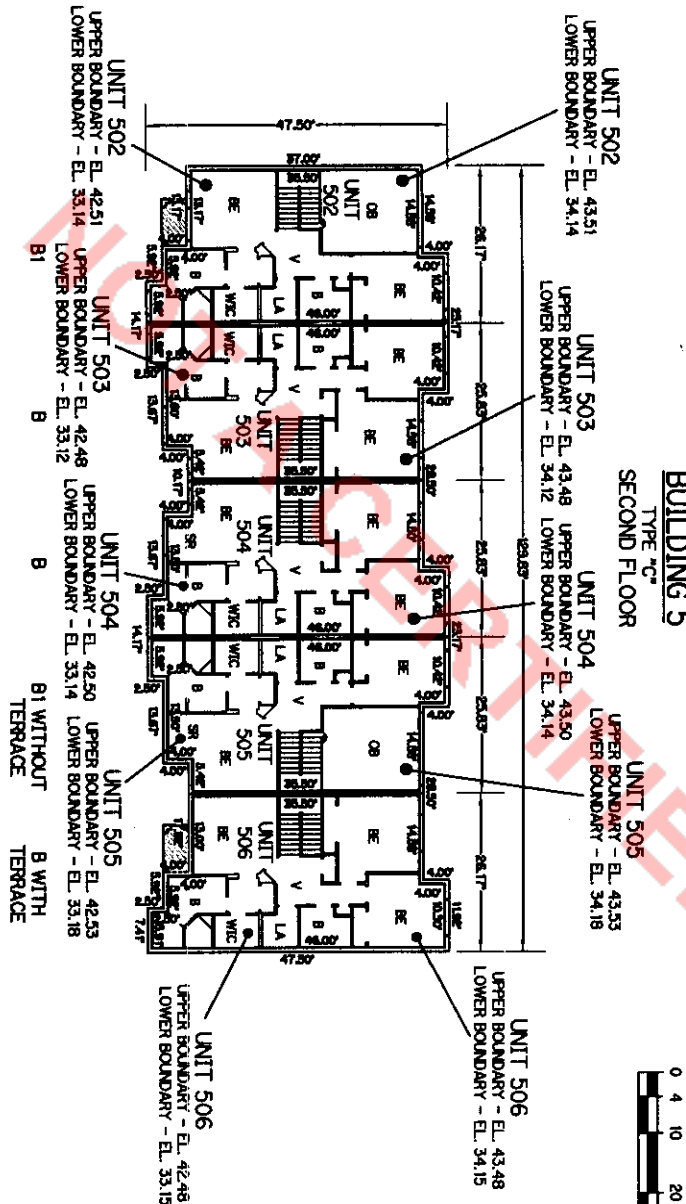

1. ALL IMPROVEMENTS SHOWN HEREON ARE SUBSTANTIALLY COMPLETE.
2. ALL AREAS SHOWN HEREON WHICH ARE NOT UNITS OR LIMITED COMMON ELEMENTS, ARE COMMON ELEMENTS OF THE CONDOMINIUM.

FINAL SURVEY
 FOR BELLA VERDE
 A CONDOMINIUM

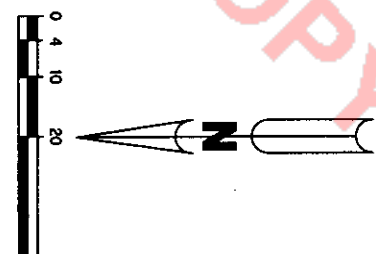

BELLA VERDE - A CONDOMINIUM

EXHIBIT "B"

BUILDING 6 TYPE "C" FIRST FLOOR

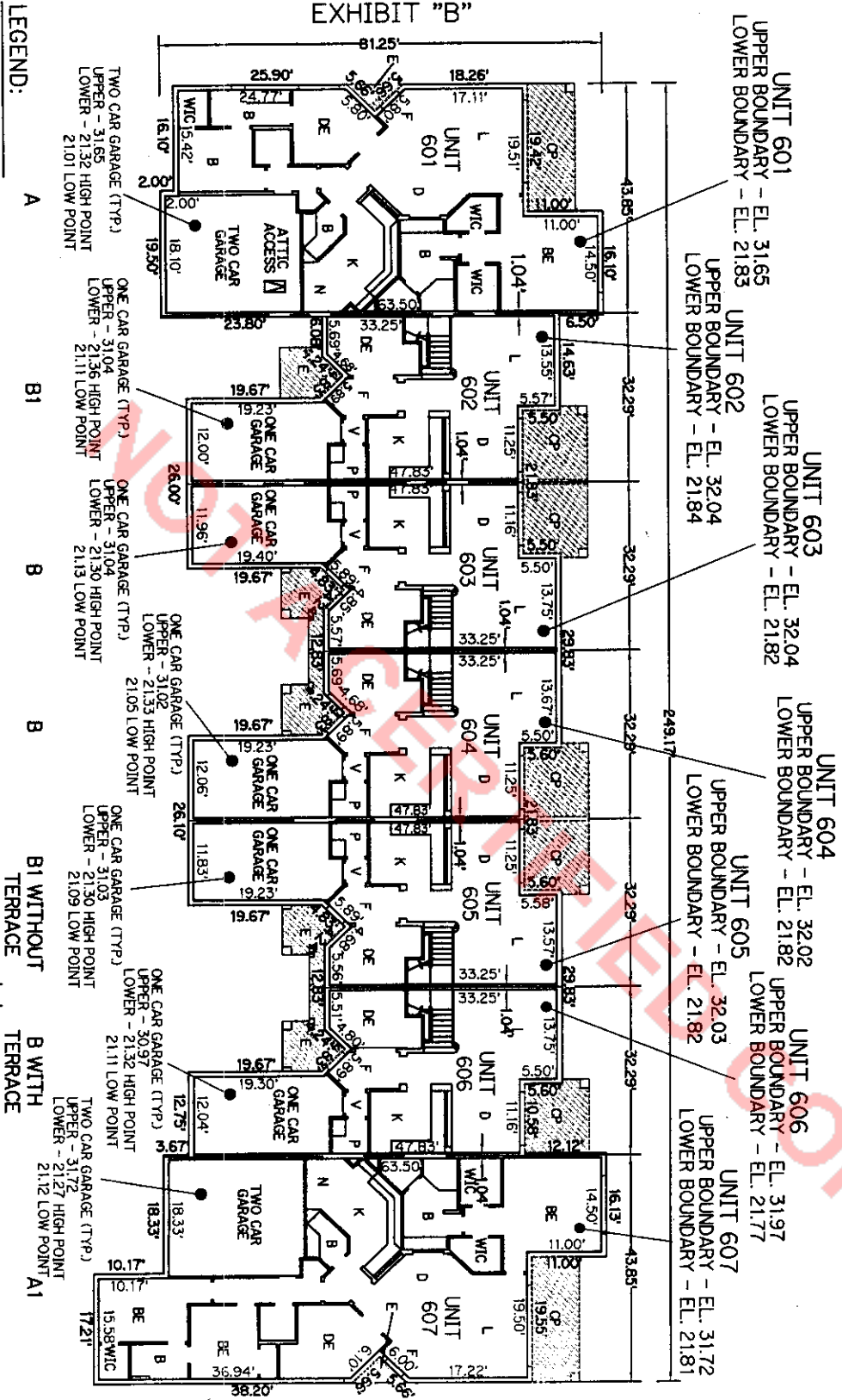

LEGEND:

- B - BATHROOM
- BE - BEDROOM
- C - CLOSET
- CB - COVERED BALCONY
- CP - COVERED PATIO
- D - DINING ROOM
- DE - DEN
- DR - DRESSING ROOM
- E - ENTRY
- F - Foyer
- K - KITCHEN
- L - LIVING ROOM
- P - POWDER ROOM
- SW - STAIRWELL
- V - VESTIBLE
- WIC - WALK-IN CLOSET
- LIMITED COMMON ELEMENTS

1. ALL IMPROVEMENTS SHOWN HEREON ARE SUBSTANTIALLY COMPLETE.
2. ALL AREAS SHOWN HEREON WHICH ARE NOT UNITS OR LIMITED COMMON ELEMENTS, ARE COMMON ELEMENTS OF THE CONDOMINIUM.

FINAL SURVEY
FOR BELLA VERDE
A CONDOMINIUM

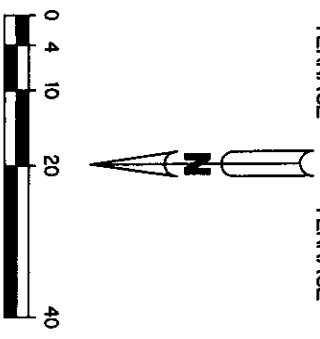

**BELLA VERDE
 A CONDOMINIUM
 EXHIBIT "B"**

**BUILDING 6
 TYPE "C"
 SECOND FLOOR**

- LEGEND:**
- B - BATHROOM
 - BE - BEDROOM
 - C - CLOSET
 - CB - COVERED BALCONY
 - CP - COVERED PATIO
 - D - DINING ROOM
 - DE - DEN
 - DR - DRESSING ROOM
 - E - ENTRY
 - F - FOYER
 - K - KITCHEN
 - L - LIVING ROOM
 - OB - OPEN TO BELOW
 - P - PORCH ROOM
 - SR - SITTING ROOM
 - SW - STAIRWELL
 - V - VESTIBULE
 - WIC - WALK-IN CLOSET
 - LIMITED COMMON ELEMENTS

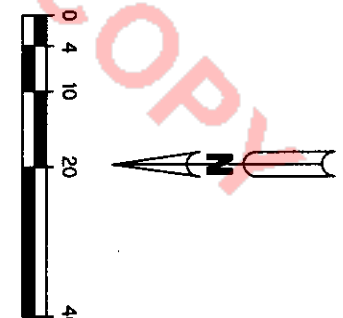
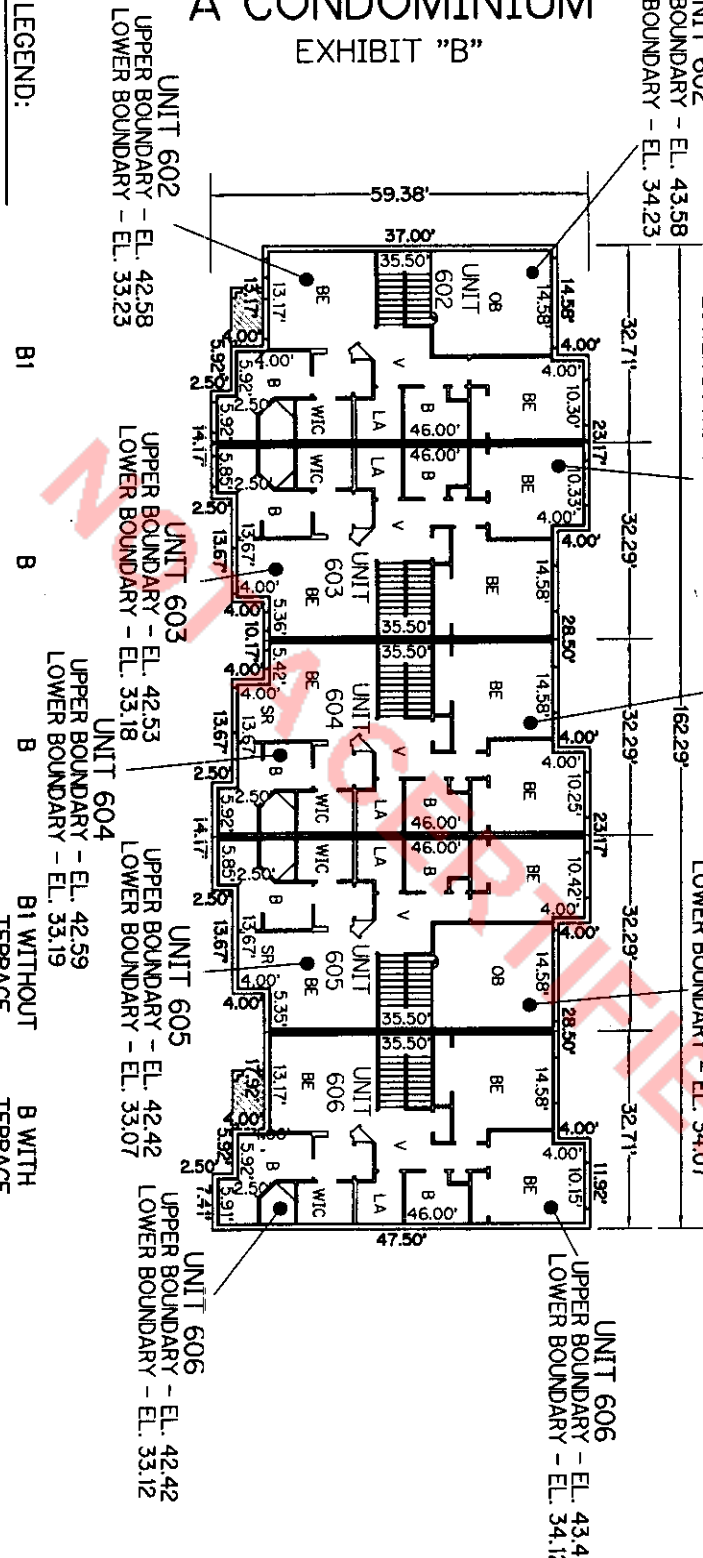

1. ALL IMPROVEMENTS SHOWN HEREON ARE SUBSTANTIALLY COMPLETE.
2. ALL AREAS SHOWN HEREON WHICH ARE NOT UNITS OR LIMITED COMMON ELEMENTS, ARE COMMON ELEMENTS OF THE CONDOMINIUM.

FINAL SURVEY
 FOR BELLA VERDE
 A CONDOMINIUM

**BELLA VERDE
 A CONDOMINIUM
 EXHIBIT "B"**

**BUILDING 7
 TYPE "B"
 FIRST FLOOR**

LEGEND:

1	CONCRETE
2	CEMENT
3	COVERED WALKWAY
4	COVERED PATIO
5	DRIVE WALKWAY
6	DRIVE WALKWAY
7	DRIVE WALKWAY
8	DRIVE WALKWAY
9	DRIVE WALKWAY
10	DRIVE WALKWAY
11	DRIVE WALKWAY
12	DRIVE WALKWAY
13	DRIVE WALKWAY
14	DRIVE WALKWAY
15	DRIVE WALKWAY
16	DRIVE WALKWAY
17	DRIVE WALKWAY
18	DRIVE WALKWAY
19	DRIVE WALKWAY
20	DRIVE WALKWAY
21	DRIVE WALKWAY
22	DRIVE WALKWAY
23	DRIVE WALKWAY
24	DRIVE WALKWAY
25	DRIVE WALKWAY
26	DRIVE WALKWAY
27	DRIVE WALKWAY
28	DRIVE WALKWAY
29	DRIVE WALKWAY
30	DRIVE WALKWAY
31	DRIVE WALKWAY
32	DRIVE WALKWAY
33	DRIVE WALKWAY
34	DRIVE WALKWAY
35	DRIVE WALKWAY
36	DRIVE WALKWAY
37	DRIVE WALKWAY
38	DRIVE WALKWAY
39	DRIVE WALKWAY
40	DRIVE WALKWAY
41	DRIVE WALKWAY
42	DRIVE WALKWAY
43	DRIVE WALKWAY
44	DRIVE WALKWAY
45	DRIVE WALKWAY
46	DRIVE WALKWAY
47	DRIVE WALKWAY
48	DRIVE WALKWAY
49	DRIVE WALKWAY
50	DRIVE WALKWAY
51	DRIVE WALKWAY
52	DRIVE WALKWAY
53	DRIVE WALKWAY
54	DRIVE WALKWAY
55	DRIVE WALKWAY
56	DRIVE WALKWAY
57	DRIVE WALKWAY
58	DRIVE WALKWAY
59	DRIVE WALKWAY
60	DRIVE WALKWAY
61	DRIVE WALKWAY
62	DRIVE WALKWAY
63	DRIVE WALKWAY
64	DRIVE WALKWAY
65	DRIVE WALKWAY
66	DRIVE WALKWAY
67	DRIVE WALKWAY
68	DRIVE WALKWAY
69	DRIVE WALKWAY
70	DRIVE WALKWAY
71	DRIVE WALKWAY
72	DRIVE WALKWAY
73	DRIVE WALKWAY
74	DRIVE WALKWAY
75	DRIVE WALKWAY
76	DRIVE WALKWAY
77	DRIVE WALKWAY
78	DRIVE WALKWAY
79	DRIVE WALKWAY
80	DRIVE WALKWAY
81	DRIVE WALKWAY
82	DRIVE WALKWAY
83	DRIVE WALKWAY
84	DRIVE WALKWAY
85	DRIVE WALKWAY
86	DRIVE WALKWAY
87	DRIVE WALKWAY
88	DRIVE WALKWAY
89	DRIVE WALKWAY
90	DRIVE WALKWAY
91	DRIVE WALKWAY
92	DRIVE WALKWAY
93	DRIVE WALKWAY
94	DRIVE WALKWAY
95	DRIVE WALKWAY
96	DRIVE WALKWAY
97	DRIVE WALKWAY
98	DRIVE WALKWAY
99	DRIVE WALKWAY
100	DRIVE WALKWAY
101	DRIVE WALKWAY
102	DRIVE WALKWAY
103	DRIVE WALKWAY
104	DRIVE WALKWAY
105	DRIVE WALKWAY
106	DRIVE WALKWAY
107	DRIVE WALKWAY
108	DRIVE WALKWAY
109	DRIVE WALKWAY
110	DRIVE WALKWAY
111	DRIVE WALKWAY
112	DRIVE WALKWAY
113	DRIVE WALKWAY
114	DRIVE WALKWAY
115	DRIVE WALKWAY
116	DRIVE WALKWAY
117	DRIVE WALKWAY
118	DRIVE WALKWAY
119	DRIVE WALKWAY
120	DRIVE WALKWAY
121	DRIVE WALKWAY
122	DRIVE WALKWAY
123	DRIVE WALKWAY
124	DRIVE WALKWAY
125	DRIVE WALKWAY
126	DRIVE WALKWAY
127	DRIVE WALKWAY
128	DRIVE WALKWAY
129	DRIVE WALKWAY
130	DRIVE WALKWAY
131	DRIVE WALKWAY
132	DRIVE WALKWAY
133	DRIVE WALKWAY
134	DRIVE WALKWAY
135	DRIVE WALKWAY
136	DRIVE WALKWAY
137	DRIVE WALKWAY
138	DRIVE WALKWAY
139	DRIVE WALKWAY
140	DRIVE WALKWAY
141	DRIVE WALKWAY
142	DRIVE WALKWAY
143	DRIVE WALKWAY
144	DRIVE WALKWAY
145	DRIVE WALKWAY
146	DRIVE WALKWAY
147	DRIVE WALKWAY
148	DRIVE WALKWAY
149	DRIVE WALKWAY
150	DRIVE WALKWAY
151	DRIVE WALKWAY
152	DRIVE WALKWAY
153	DRIVE WALKWAY
154	DRIVE WALKWAY
155	DRIVE WALKWAY
156	DRIVE WALKWAY
157	DRIVE WALKWAY
158	DRIVE WALKWAY
159	DRIVE WALKWAY
160	DRIVE WALKWAY
161	DRIVE WALKWAY
162	DRIVE WALKWAY
163	DRIVE WALKWAY
164	DRIVE WALKWAY
165	DRIVE WALKWAY
166	DRIVE WALKWAY
167	DRIVE WALKWAY
168	DRIVE WALKWAY
169	DRIVE WALKWAY
170	DRIVE WALKWAY
171	DRIVE WALKWAY
172	DRIVE WALKWAY
173	DRIVE WALKWAY
174	DRIVE WALKWAY
175	DRIVE WALKWAY
176	DRIVE WALKWAY
177	DRIVE WALKWAY
178	DRIVE WALKWAY
179	DRIVE WALKWAY
180	DRIVE WALKWAY
181	DRIVE WALKWAY
182	DRIVE WALKWAY
183	DRIVE WALKWAY
184	DRIVE WALKWAY
185	DRIVE WALKWAY
186	DRIVE WALKWAY
187	DRIVE WALKWAY
188	DRIVE WALKWAY
189	DRIVE WALKWAY
190	DRIVE WALKWAY
191	DRIVE WALKWAY
192	DRIVE WALKWAY
193	DRIVE WALKWAY
194	DRIVE WALKWAY
195	DRIVE WALKWAY
196	DRIVE WALKWAY
197	DRIVE WALKWAY
198	DRIVE WALKWAY
199	DRIVE WALKWAY
200	DRIVE WALKWAY

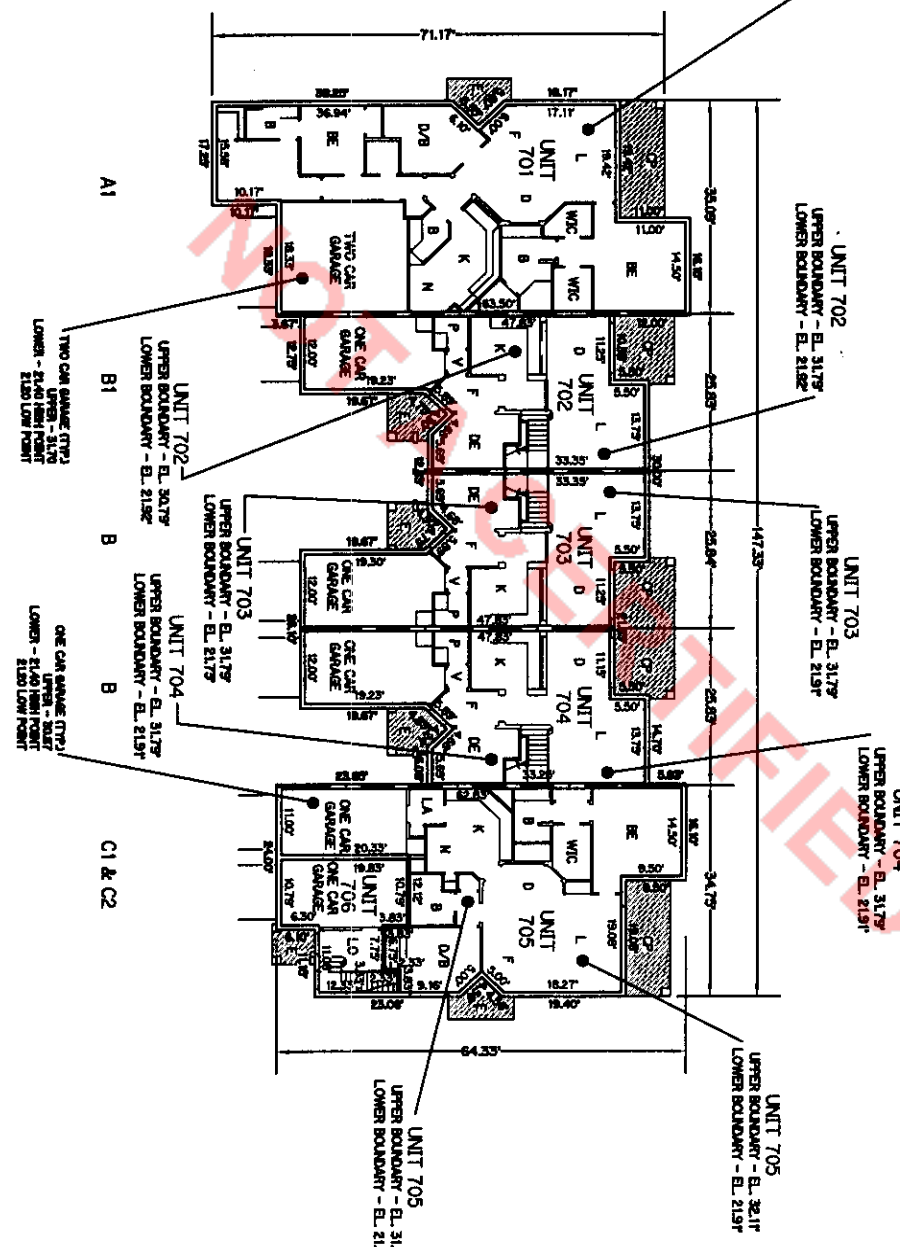

1. ALL IMPROVEMENTS SHOWN HEREON ARE SUBSTANTIALLY COMPLETE.
2. ALL AREAS SHOWN HEREON WHICH ARE NOT UNITS OR LIMITED COMMON ELEMENTS, ARE COMMON ELEMENTS OF THE CONDOMINIUM.

FINAL SURVEY
 FOR BELLA VERDE
 A CONDOMINIUM

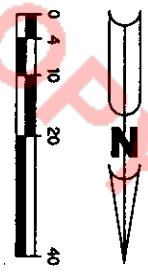

**BELLA VERDE
 A CONDOMINIUM
 EXHIBIT "B"**

LEGEND:

- 1 - STAIRWELL
- 2 - ELEVATOR
- 3 - CLAMNET
- 4 - COVERED BALCONY
- 5 - COVERED PATIO
- 6 - DECK
- 7 - ENTRY
- 8 - HALL
- 9 - KITCHEN
- 10 - LIVING ROOM
- 11 - LINED ROOM
- 12 - LINED ROOM
- 13 - LINED ROOM
- 14 - LINED ROOM
- 15 - LINED ROOM
- 16 - LINED ROOM
- 17 - LINED ROOM
- 18 - LINED ROOM
- 19 - LINED ROOM
- 20 - LINED ROOM
- 21 - LINED ROOM
- 22 - LINED ROOM
- 23 - LINED ROOM
- 24 - LINED ROOM
- 25 - LINED ROOM
- 26 - LINED ROOM
- 27 - LINED ROOM
- 28 - LINED ROOM
- 29 - LINED ROOM
- 30 - LINED ROOM
- 31 - LINED ROOM
- 32 - LINED ROOM
- 33 - LINED ROOM
- 34 - LINED ROOM
- 35 - LINED ROOM
- 36 - LINED ROOM
- 37 - LINED ROOM
- 38 - LINED ROOM
- 39 - LINED ROOM
- 40 - LINED ROOM
- 41 - LINED ROOM
- 42 - LINED ROOM
- 43 - LINED ROOM
- 44 - LINED ROOM
- 45 - LINED ROOM
- 46 - LINED ROOM
- 47 - LINED ROOM
- 48 - LINED ROOM
- 49 - LINED ROOM
- 50 - LINED ROOM
- 51 - LINED ROOM
- 52 - LINED ROOM
- 53 - LINED ROOM
- 54 - LINED ROOM
- 55 - LINED ROOM
- 56 - LINED ROOM
- 57 - LINED ROOM
- 58 - LINED ROOM
- 59 - LINED ROOM
- 60 - LINED ROOM
- 61 - LINED ROOM
- 62 - LINED ROOM
- 63 - LINED ROOM
- 64 - LINED ROOM
- 65 - LINED ROOM
- 66 - LINED ROOM
- 67 - LINED ROOM
- 68 - LINED ROOM
- 69 - LINED ROOM
- 70 - LINED ROOM
- 71 - LINED ROOM
- 72 - LINED ROOM
- 73 - LINED ROOM
- 74 - LINED ROOM
- 75 - LINED ROOM
- 76 - LINED ROOM
- 77 - LINED ROOM
- 78 - LINED ROOM
- 79 - LINED ROOM
- 80 - LINED ROOM
- 81 - LINED ROOM
- 82 - LINED ROOM
- 83 - LINED ROOM
- 84 - LINED ROOM
- 85 - LINED ROOM
- 86 - LINED ROOM
- 87 - LINED ROOM
- 88 - LINED ROOM
- 89 - LINED ROOM
- 90 - LINED ROOM
- 91 - LINED ROOM
- 92 - LINED ROOM
- 93 - LINED ROOM
- 94 - LINED ROOM
- 95 - LINED ROOM
- 96 - LINED ROOM
- 97 - LINED ROOM
- 98 - LINED ROOM
- 99 - LINED ROOM
- 100 - LINED ROOM
- 101 - LINED ROOM
- 102 - LINED ROOM
- 103 - LINED ROOM
- 104 - LINED ROOM
- 105 - LINED ROOM
- 106 - LINED ROOM
- 107 - LINED ROOM
- 108 - LINED ROOM
- 109 - LINED ROOM
- 110 - LINED ROOM
- 111 - LINED ROOM
- 112 - LINED ROOM
- 113 - LINED ROOM
- 114 - LINED ROOM
- 115 - LINED ROOM
- 116 - LINED ROOM
- 117 - LINED ROOM
- 118 - LINED ROOM
- 119 - LINED ROOM
- 120 - LINED ROOM
- 121 - LINED ROOM
- 122 - LINED ROOM
- 123 - LINED ROOM
- 124 - LINED ROOM
- 125 - LINED ROOM
- 126 - LINED ROOM
- 127 - LINED ROOM
- 128 - LINED ROOM
- 129 - LINED ROOM
- 130 - LINED ROOM
- 131 - LINED ROOM
- 132 - LINED ROOM
- 133 - LINED ROOM
- 134 - LINED ROOM
- 135 - LINED ROOM
- 136 - LINED ROOM
- 137 - LINED ROOM
- 138 - LINED ROOM
- 139 - LINED ROOM
- 140 - LINED ROOM
- 141 - LINED ROOM
- 142 - LINED ROOM
- 143 - LINED ROOM
- 144 - LINED ROOM
- 145 - LINED ROOM
- 146 - LINED ROOM
- 147 - LINED ROOM
- 148 - LINED ROOM
- 149 - LINED ROOM
- 150 - LINED ROOM
- 151 - LINED ROOM
- 152 - LINED ROOM
- 153 - LINED ROOM
- 154 - LINED ROOM
- 155 - LINED ROOM
- 156 - LINED ROOM
- 157 - LINED ROOM
- 158 - LINED ROOM
- 159 - LINED ROOM
- 160 - LINED ROOM
- 161 - LINED ROOM
- 162 - LINED ROOM
- 163 - LINED ROOM
- 164 - LINED ROOM
- 165 - LINED ROOM
- 166 - LINED ROOM
- 167 - LINED ROOM
- 168 - LINED ROOM
- 169 - LINED ROOM
- 170 - LINED ROOM
- 171 - LINED ROOM
- 172 - LINED ROOM
- 173 - LINED ROOM
- 174 - LINED ROOM
- 175 - LINED ROOM
- 176 - LINED ROOM
- 177 - LINED ROOM
- 178 - LINED ROOM
- 179 - LINED ROOM
- 180 - LINED ROOM
- 181 - LINED ROOM
- 182 - LINED ROOM
- 183 - LINED ROOM
- 184 - LINED ROOM
- 185 - LINED ROOM
- 186 - LINED ROOM
- 187 - LINED ROOM
- 188 - LINED ROOM
- 189 - LINED ROOM
- 190 - LINED ROOM
- 191 - LINED ROOM
- 192 - LINED ROOM
- 193 - LINED ROOM
- 194 - LINED ROOM
- 195 - LINED ROOM
- 196 - LINED ROOM
- 197 - LINED ROOM
- 198 - LINED ROOM
- 199 - LINED ROOM
- 200 - LINED ROOM
- 201 - LINED ROOM
- 202 - LINED ROOM
- 203 - LINED ROOM
- 204 - LINED ROOM
- 205 - LINED ROOM
- 206 - LINED ROOM
- 207 - LINED ROOM
- 208 - LINED ROOM
- 209 - LINED ROOM
- 210 - LINED ROOM
- 211 - LINED ROOM
- 212 - LINED ROOM
- 213 - LINED ROOM
- 214 - LINED ROOM
- 215 - LINED ROOM
- 216 - LINED ROOM
- 217 - LINED ROOM
- 218 - LINED ROOM
- 219 - LINED ROOM
- 220 - LINED ROOM
- 221 - LINED ROOM
- 222 - LINED ROOM
- 223 - LINED ROOM
- 224 - LINED ROOM
- 225 - LINED ROOM
- 226 - LINED ROOM
- 227 - LINED ROOM
- 228 - LINED ROOM
- 229 - LINED ROOM
- 230 - LINED ROOM
- 231 - LINED ROOM
- 232 - LINED ROOM
- 233 - LINED ROOM
- 234 - LINED ROOM
- 235 - LINED ROOM
- 236 - LINED ROOM
- 237 - LINED ROOM
- 238 - LINED ROOM
- 239 - LINED ROOM
- 240 - LINED ROOM
- 241 - LINED ROOM
- 242 - LINED ROOM
- 243 - LINED ROOM
- 244 - LINED ROOM
- 245 - LINED ROOM
- 246 - LINED ROOM
- 247 - LINED ROOM
- 248 - LINED ROOM
- 249 - LINED ROOM
- 250 - LINED ROOM
- 251 - LINED ROOM
- 252 - LINED ROOM
- 253 - LINED ROOM
- 254 - LINED ROOM
- 255 - LINED ROOM
- 256 - LINED ROOM
- 257 - LINED ROOM
- 258 - LINED ROOM
- 259 - LINED ROOM
- 260 - LINED ROOM
- 261 - LINED ROOM
- 262 - LINED ROOM
- 263 - LINED ROOM
- 264 - LINED ROOM
- 265 - LINED ROOM
- 266 - LINED ROOM
- 267 - LINED ROOM
- 268 - LINED ROOM
- 269 - LINED ROOM
- 270 - LINED ROOM
- 271 - LINED ROOM
- 272 - LINED ROOM
- 273 - LINED ROOM
- 274 - LINED ROOM
- 275 - LINED ROOM
- 276 - LINED ROOM
- 277 - LINED ROOM
- 278 - LINED ROOM
- 279 - LINED ROOM
- 280 - LINED ROOM
- 281 - LINED ROOM
- 282 - LINED ROOM
- 283 - LINED ROOM
- 284 - LINED ROOM
- 285 - LINED ROOM
- 286 - LINED ROOM
- 287 - LINED ROOM
- 288 - LINED ROOM
- 289 - LINED ROOM
- 290 - LINED ROOM
- 291 - LINED ROOM
- 292 - LINED ROOM
- 293 - LINED ROOM
- 294 - LINED ROOM
- 295 - LINED ROOM
- 296 - LINED ROOM
- 297 - LINED ROOM
- 298 - LINED ROOM
- 299 - LINED ROOM
- 300 - LINED ROOM
- 301 - LINED ROOM
- 302 - LINED ROOM
- 303 - LINED ROOM
- 304 - LINED ROOM
- 305 - LINED ROOM
- 306 - LINED ROOM
- 307 - LINED ROOM
- 308 - LINED ROOM
- 309 - LINED ROOM
- 310 - LINED ROOM
- 311 - LINED ROOM
- 312 - LINED ROOM
- 313 - LINED ROOM
- 314 - LINED ROOM
- 315 - LINED ROOM
- 316 - LINED ROOM
- 317 - LINED ROOM
- 318 - LINED ROOM
- 319 - LINED ROOM
- 320 - LINED ROOM
- 321 - LINED ROOM
- 322 - LINED ROOM
- 323 - LINED ROOM
- 324 - LINED ROOM
- 325 - LINED ROOM
- 326 - LINED ROOM
- 327 - LINED ROOM
- 328 - LINED ROOM
- 329 - LINED ROOM
- 330 - LINED ROOM
- 331 - LINED ROOM
- 332 - LINED ROOM
- 333 - LINED ROOM
- 334 - LINED ROOM
- 335 - LINED ROOM
- 336 - LINED ROOM
- 337 - LINED ROOM
- 338 - LINED ROOM
- 339 - LINED ROOM
- 340 - LINED ROOM
- 341 - LINED ROOM
- 342 - LINED ROOM
- 343 - LINED ROOM
- 344 - LINED ROOM
- 345 - LINED ROOM
- 346 - LINED ROOM
- 347 - LINED ROOM
- 348 - LINED ROOM
- 349 - LINED ROOM
- 350 - LINED ROOM
- 351 - LINED ROOM
- 352 - LINED ROOM
- 353 - LINED ROOM
- 354 - LINED ROOM
- 355 - LINED ROOM
- 356 - LINED ROOM
- 357 - LINED ROOM
- 358 - LINED ROOM
- 359 - LINED ROOM
- 360 - LINED ROOM
- 361 - LINED ROOM
- 362 - LINED ROOM
- 363 - LINED ROOM
- 364 - LINED ROOM
- 365 - LINED ROOM
- 366 - LINED ROOM
- 367 - LINED ROOM
- 368 - LINED ROOM
- 369 - LINED ROOM
- 370 - LINED ROOM
- 371 - LINED ROOM
- 372 - LINED ROOM
- 373 - LINED ROOM
- 374 - LINED ROOM
- 375 - LINED ROOM
- 376 - LINED ROOM
- 377 - LINED ROOM
- 378 - LINED ROOM
- 379 - LINED ROOM
- 380 - LINED ROOM
- 381 - LINED ROOM
- 382 - LINED ROOM
- 383 - LINED ROOM
- 384 - LINED ROOM
- 385 - LINED ROOM
- 386 - LINED ROOM
- 387 - LINED ROOM
- 388 - LINED ROOM
- 389 - LINED ROOM
- 390 - LINED ROOM
- 391 - LINED ROOM
- 392 - LINED ROOM
- 393 - LINED ROOM
- 394 - LINED ROOM
- 395 - LINED ROOM
- 396 - LINED ROOM
- 397 - LINED ROOM
- 398 - LINED ROOM
- 399 - LINED ROOM
- 400 - LINED ROOM

1. ALL IMPROVEMENTS SHOWN HEREON ARE PROPOSED.
2. ALL AREAS SHOWN HEREON WHICH ARE NOT UNITS OR LIMITED COMMON ELEMENTS, ARE COMMON ELEMENTS OF THE CONDOMINIUM.

C1 & C2 B B B1 A1

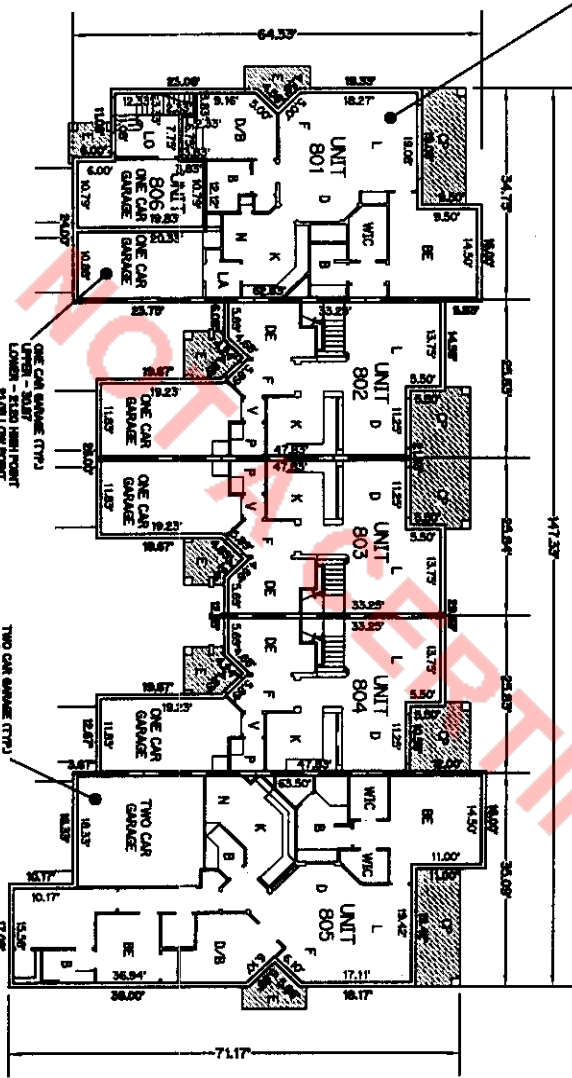

UNIT 801
 UPPER BOUNDARY - EL. 32.09
 LOWER BOUNDARY - EL. 21.70

BUILDING 8
 TYPE "B"
 FIRST FLOOR

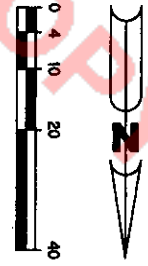

PLOT PLAN
 FOR
 BELLA VERDE
 A CONDOMINIUM

**BELLA VERDE
 A CONDOMINIUM
 EXHIBIT "B"**

LEGEND:

B	BATHROOM
BE	BEDROOM
CL	CLOSET
PK	PALCOFFER
CC	COMMON CORRIDOR
D	DRIVE
DE	DECK
DR	DRIVEWAY
F	FLOOR
K	KITCHEN
LA	LIVING AREA
LI	LINEN CLOSET
ME	MECHANICAL ROOM
ST	STAIRWELL
V	VESTIBULE
WC	WALK-IN CLOSET

LIMITED COMMON ELEMENTS
 UPPER BOUNDARY - EL. 43.30'
 LOWER BOUNDARY - EL. 21.70'

UNITS SHOWN OTHERWISE

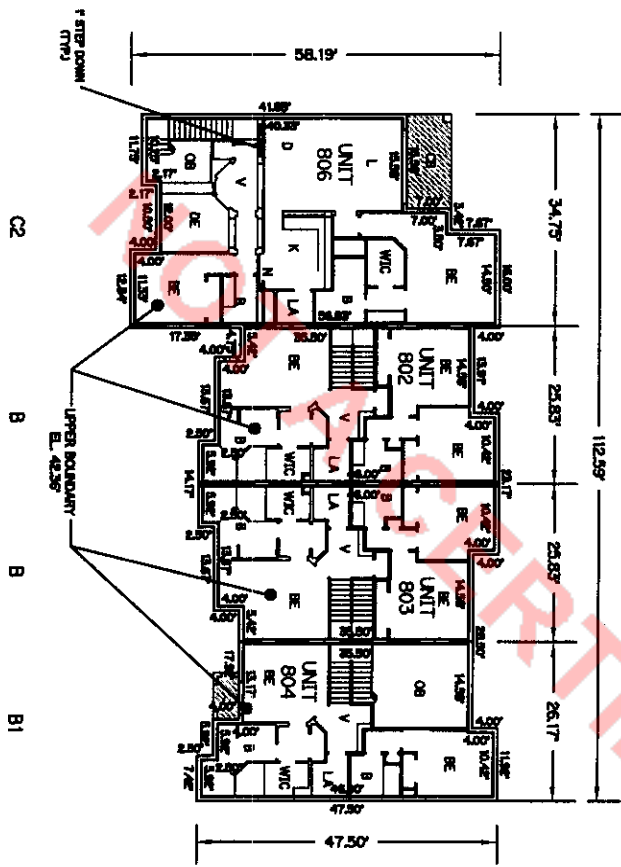

1. ALL IMPROVEMENTS SHOWN HEREON ARE PROPOSED.
2. ALL AREAS SHOWN HEREON WHICH ARE NOT UNITS OR LIMITED COMMON ELEMENTS, ARE COMMON ELEMENTS OF THE CONDOMINIUM.

**BUILDING 8
 TYPE "B"
 SECOND FLOOR**

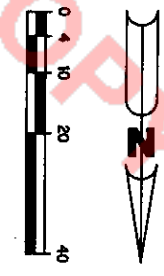

PLOT PLAN
 FOR
 BELLA VERDE
 A CONDOMINIUM

**BELLA VERDE
 A CONDOMINIUM
 EXHIBIT "B"**

- LEGEND:**
- B - BALCONY
 - CL - COMMON ELEMENTS
 - CP - COVERED PATIO
 - CS - COVERED WALKWAY
 - DE - DECK
 - DR - DRIVE
 - DU - DRAINAGE
 - E - ENTRY
 - F - FLOOR
 - FL - FLOOR FINISH
 - L - LAND
 - LA - LAND AREA
 - LO - LOBBY
 - P - PORCH
 - PO - POOL
 - V - VERANDA
 - WC - WALK-IN CLOSET
 - WC - LIMITED COMMON ELEMENTS

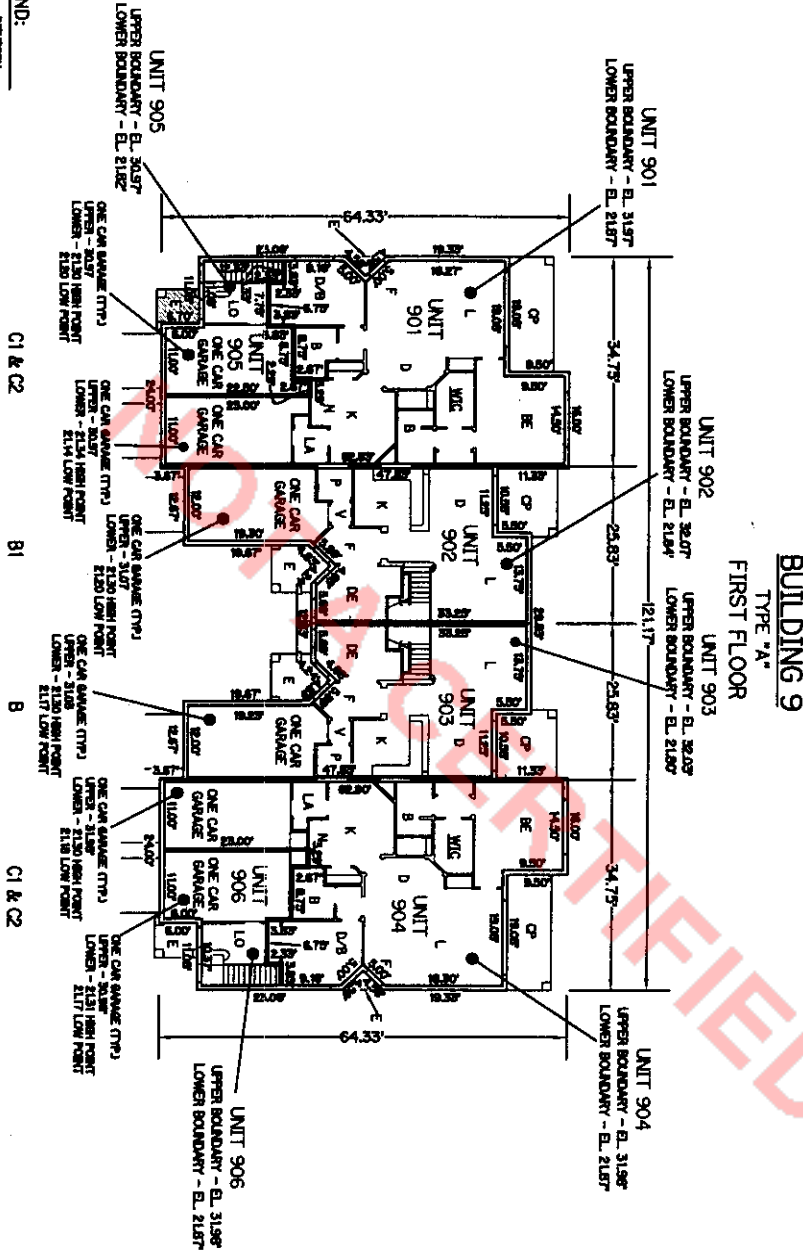

1. ALL IMPROVEMENTS SHOWN HEREON ARE SUBSTANTIALLY COMPLETE.
2. ALL AREAS SHOWN HEREON WHICH ARE NOT UNITS OR LIMITED COMMON ELEMENTS, ARE COMMON ELEMENTS OF THE CONDOMINIUM.

FINAL SURVEY
 FOR BELLA VERDE
 A CONDOMINIUM

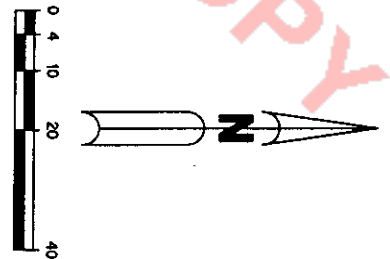

**BELLA VERDE
 A CONDOMINIUM
 EXHIBIT "B"**

UNIT 1001
 UPPER BOUNDARY - EL. 31.93'
 LOWER BOUNDARY - EL. 21.86'

UNIT 1002
 UPPER BOUNDARY - EL. 32.01'
 LOWER BOUNDARY - EL. 21.82'

UNIT 1003
 UPPER BOUNDARY - EL. 32.03'
 LOWER BOUNDARY - EL. 21.82'

UNIT 1004
 UPPER BOUNDARY - EL. 32.05'
 LOWER BOUNDARY - EL. 21.84'

UNIT 1005
 UPPER BOUNDARY - EL. 32.05'
 LOWER BOUNDARY - EL. 21.84'

**BUILDING 10
 TYPE "B"
 FIRST FLOOR**

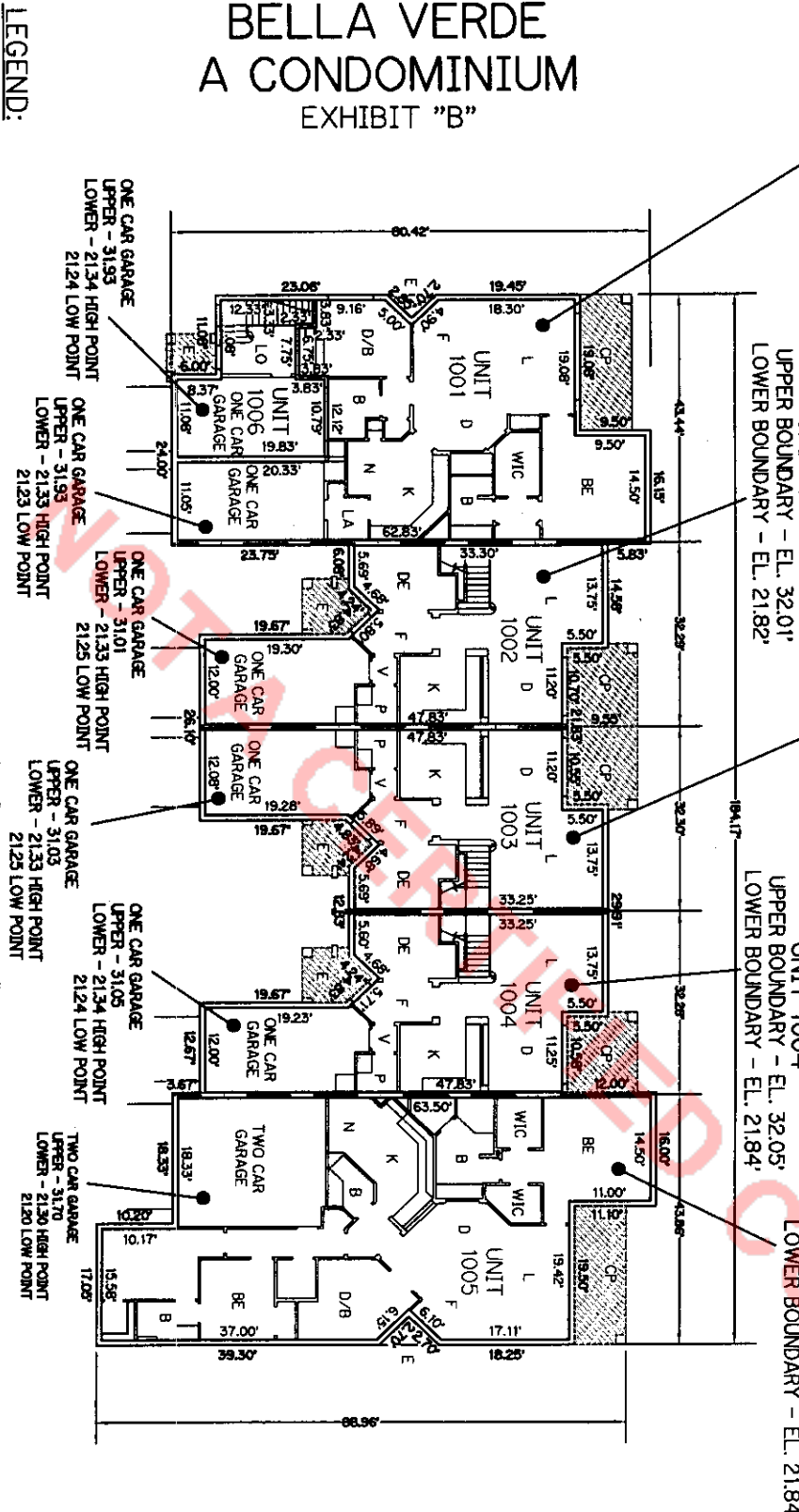

- LEGEND:**
- B - BATHROOM
 - BE - BEDROOM
 - C - CLOSET
 - CB - COVERED BALCONY
 - CP - COVERED PATIO
 - D - DINING ROOM
 - DE - DEN
 - DR - DRESSING ROOM
 - E - ENTRY
 - F - Foyer
 - K - KITCHEN
 - L - LIVING ROOM
 - LO - LOBBY
 - P - POWDER ROOM
 - SW - STAIRWELL
 - V - VESTIBLE
 - WIC - WALK-IN CLOSET
 - LIMITED COMMON ELEMENTS

1. ALL IMPROVEMENTS SHOWN HEREON ARE SUBSTANTIALLY COMPLETE.
2. ALL AREAS SHOWN HEREON WHICH ARE NOT UNITS OR LIMITED COMMON ELEMENTS, ARE COMMON ELEMENTS OF THE CONDOMINIUM.

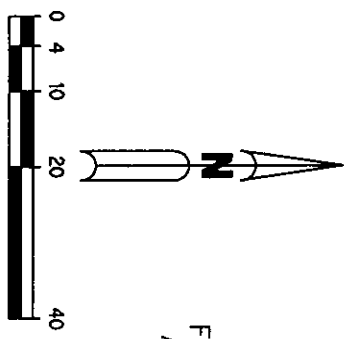

FINAL SURVEY
 FOR BELLA VERDE
 A CONDOMINIUM

BELLA VERDE
A CONDOMINIUM
EXHIBIT "B"

BUILDING 10
TYPE "B"
SECOND FLOOR

- LEGEND:**
- B - BATHROOM
 - BE - BEDROOM
 - C - CLOSET
 - CB - COVERED BALCONY
 - CP - COVERED PATIO
 - D - DINING ROOM
 - DE - DECK
 - DR - DRESSING ROOM
 - E - ENTRY
 - F - FINISH
 - K - KITCHEN
 - L - LIVING ROOM
 - OB - OPEN TO BELOW
 - P - POWER ROOM
 - SW - STAIRWELL
 - V - VENTILATE
 - WIC - WALK-IN CLOSET
 - LIMITED COMMON ELEMENTS

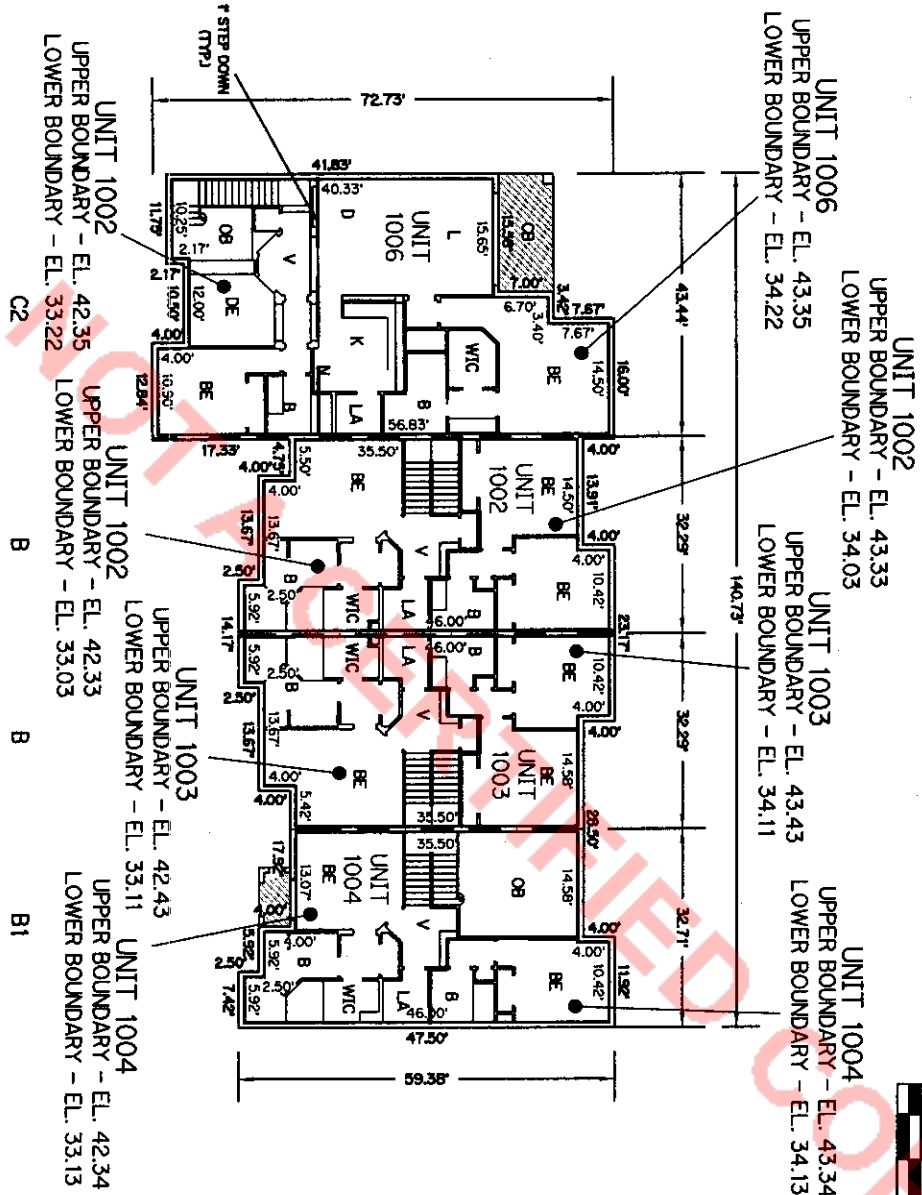

1. ALL IMPROVEMENTS SHOWN HEREON ARE SUBSTANTIALLY COMPLETE.
2. ALL AREAS SHOWN HEREON WHICH ARE NOT UNITS OR LIMITED COMMON ELEMENTS, ARE COMMON ELEMENTS OF THE CONDOMINIUM.

FINAL SURVEY
FOR BELLA VERDE
A CONDOMINIUM

**BELLA VERDE
 A CONDOMINIUM
 EXHIBIT "B"**

LEGEND:

B	STAIRWELL
C	ELEVATOR
D	COMMON BALCONY
E	COMMON FLOOR
F	COMMON ROOF
G	COMMON WALL
H	COMMON WINDOW
I	COMMON DOOR
J	COMMON STAIR
K	COMMON HALL
L	COMMON REAR PORCH
M	COMMON FRONT PORCH
N	COMMON DRIVE
O	COMMON DRIVE
P	COMMON DRIVE
Q	COMMON DRIVE
R	COMMON DRIVE
S	COMMON DRIVE
T	COMMON DRIVE
U	COMMON DRIVE
V	COMMON DRIVE
W	COMMON DRIVE
X	COMMON DRIVE
Y	COMMON DRIVE
Z	COMMON DRIVE

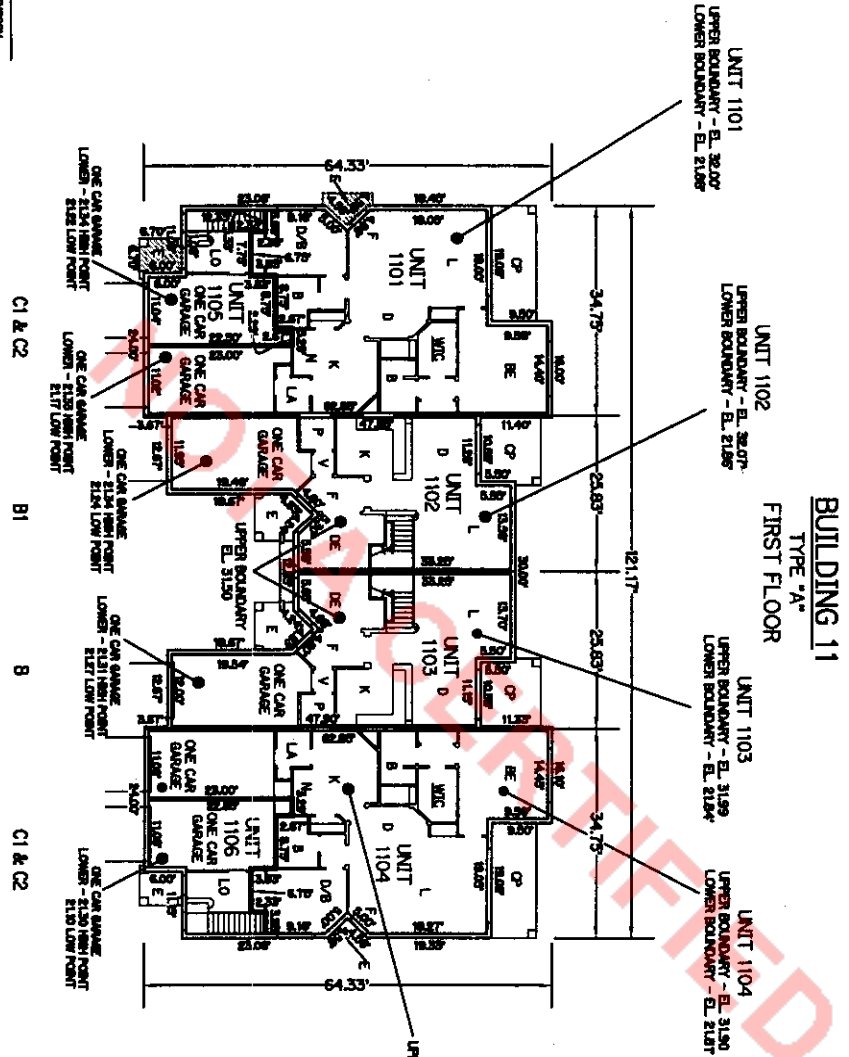

1. ALL IMPROVEMENTS SHOWN HEREON ARE SUBSTANTIALLY COMPLETE.
2. ALL AREAS SHOWN HEREON WHICH ARE NOT UNITS OR LIMITED COMMON ELEMENTS, ARE COMMON ELEMENTS OF THE CONDOMINIUM.

FINAL SURVEY
 FOR BELLA VERDE
 A CONDOMINIUM

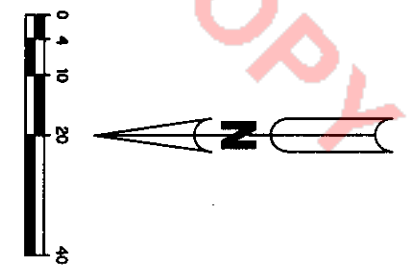

BELLA VERDE
 A CONDOMINIUM
 EXHIBIT "B"

- LEGEND:**
- 1. BOUNDARY
 - 2. COMMON ELEMENTS
 - 3. COMMON ELEMENTS
 - 4. COMMON ELEMENTS
 - 5. COMMON ELEMENTS
 - 6. COMMON ELEMENTS
 - 7. COMMON ELEMENTS
 - 8. COMMON ELEMENTS
 - 9. COMMON ELEMENTS
 - 10. COMMON ELEMENTS
 - 11. COMMON ELEMENTS
 - 12. COMMON ELEMENTS
 - 13. COMMON ELEMENTS
 - 14. COMMON ELEMENTS
 - 15. COMMON ELEMENTS
 - 16. COMMON ELEMENTS
 - 17. COMMON ELEMENTS
 - 18. COMMON ELEMENTS
 - 19. COMMON ELEMENTS
 - 20. COMMON ELEMENTS
 - 21. COMMON ELEMENTS
 - 22. COMMON ELEMENTS
 - 23. COMMON ELEMENTS
 - 24. COMMON ELEMENTS
 - 25. COMMON ELEMENTS
 - 26. COMMON ELEMENTS
 - 27. COMMON ELEMENTS
 - 28. COMMON ELEMENTS
 - 29. COMMON ELEMENTS
 - 30. COMMON ELEMENTS
 - 31. COMMON ELEMENTS
 - 32. COMMON ELEMENTS
 - 33. COMMON ELEMENTS
 - 34. COMMON ELEMENTS
 - 35. COMMON ELEMENTS
 - 36. COMMON ELEMENTS
 - 37. COMMON ELEMENTS
 - 38. COMMON ELEMENTS
 - 39. COMMON ELEMENTS
 - 40. COMMON ELEMENTS
 - 41. COMMON ELEMENTS
 - 42. COMMON ELEMENTS
 - 43. COMMON ELEMENTS
 - 44. COMMON ELEMENTS
 - 45. COMMON ELEMENTS
 - 46. COMMON ELEMENTS
 - 47. COMMON ELEMENTS
 - 48. COMMON ELEMENTS
 - 49. COMMON ELEMENTS
 - 50. COMMON ELEMENTS
 - 51. COMMON ELEMENTS
 - 52. COMMON ELEMENTS
 - 53. COMMON ELEMENTS
 - 54. COMMON ELEMENTS
 - 55. COMMON ELEMENTS
 - 56. COMMON ELEMENTS
 - 57. COMMON ELEMENTS
 - 58. COMMON ELEMENTS
 - 59. COMMON ELEMENTS
 - 60. COMMON ELEMENTS
 - 61. COMMON ELEMENTS
 - 62. COMMON ELEMENTS
 - 63. COMMON ELEMENTS
 - 64. COMMON ELEMENTS
 - 65. COMMON ELEMENTS
 - 66. COMMON ELEMENTS
 - 67. COMMON ELEMENTS
 - 68. COMMON ELEMENTS
 - 69. COMMON ELEMENTS
 - 70. COMMON ELEMENTS
 - 71. COMMON ELEMENTS
 - 72. COMMON ELEMENTS
 - 73. COMMON ELEMENTS
 - 74. COMMON ELEMENTS
 - 75. COMMON ELEMENTS
 - 76. COMMON ELEMENTS
 - 77. COMMON ELEMENTS
 - 78. COMMON ELEMENTS
 - 79. COMMON ELEMENTS
 - 80. COMMON ELEMENTS
 - 81. COMMON ELEMENTS
 - 82. COMMON ELEMENTS
 - 83. COMMON ELEMENTS
 - 84. COMMON ELEMENTS
 - 85. COMMON ELEMENTS
 - 86. COMMON ELEMENTS
 - 87. COMMON ELEMENTS
 - 88. COMMON ELEMENTS
 - 89. COMMON ELEMENTS
 - 90. COMMON ELEMENTS
 - 91. COMMON ELEMENTS
 - 92. COMMON ELEMENTS
 - 93. COMMON ELEMENTS
 - 94. COMMON ELEMENTS
 - 95. COMMON ELEMENTS
 - 96. COMMON ELEMENTS
 - 97. COMMON ELEMENTS
 - 98. COMMON ELEMENTS
 - 99. COMMON ELEMENTS
 - 100. COMMON ELEMENTS

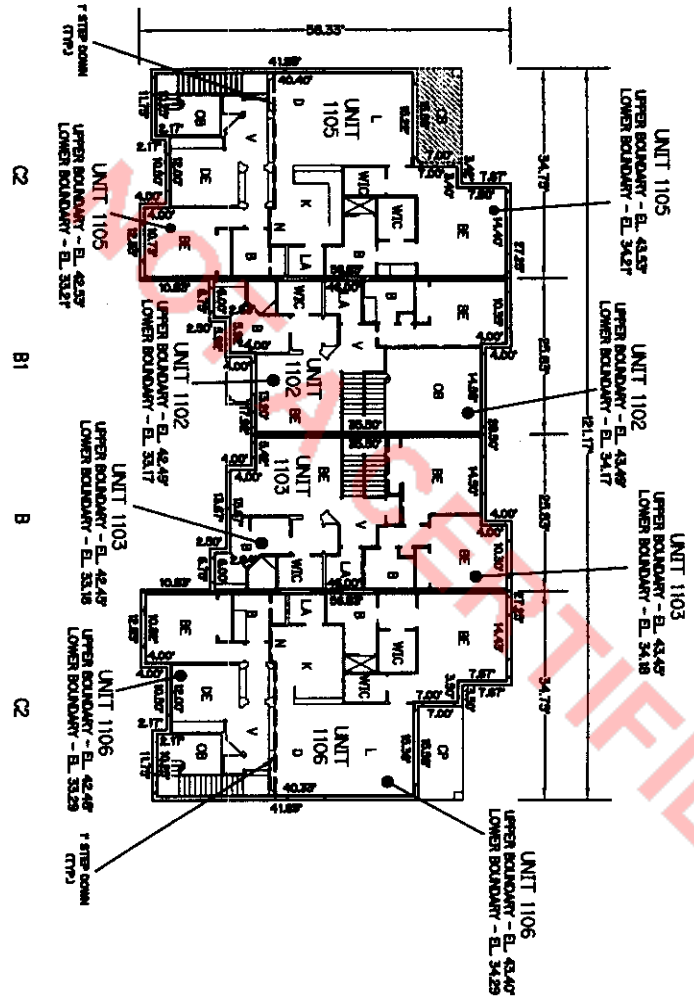

1. ALL IMPROVEMENTS SHOWN HEREON ARE SUBSTANTIALLY COMPLETE.
2. ALL AREAS SHOWN HEREON WHICH ARE NOT UNITS OR LIMITED COMMON ELEMENTS, ARE COMMON ELEMENTS OF THE CONDOMINIUM.

BUILDING 11
 TYPE "A"
 SECOND FLOOR

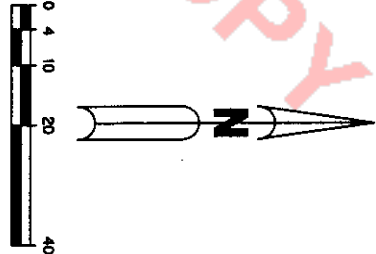

FINAL SURVEY
 FOR BELLA VERDE
 A CONDOMINIUM

BELLA VERDE A CONDOMINIUM EXHIBIT "B"

- LEGEND:**
- B - BATHROOM
 - BE - BEDROOM
 - C - CLOSET
 - CB - COVERED BALCONY
 - CP - COVERED PATIO
 - D - DINING ROOM
 - DE - DEN
 - DR - DRESSING ROOM
 - E - ENTRY
 - F - Foyer
 - K - KITCHEN
 - L - LIVING ROOM
 - LA - LOBBY
 - LB - LOBBY
 - P - POWDER ROOM
 - SW - STAIRWELL
 - V - VESTIBULE
 - W - WALK-IN CLOSET
 - WIC - LIMITED COMMON ELEMENTS
 - EL - ELEVATION

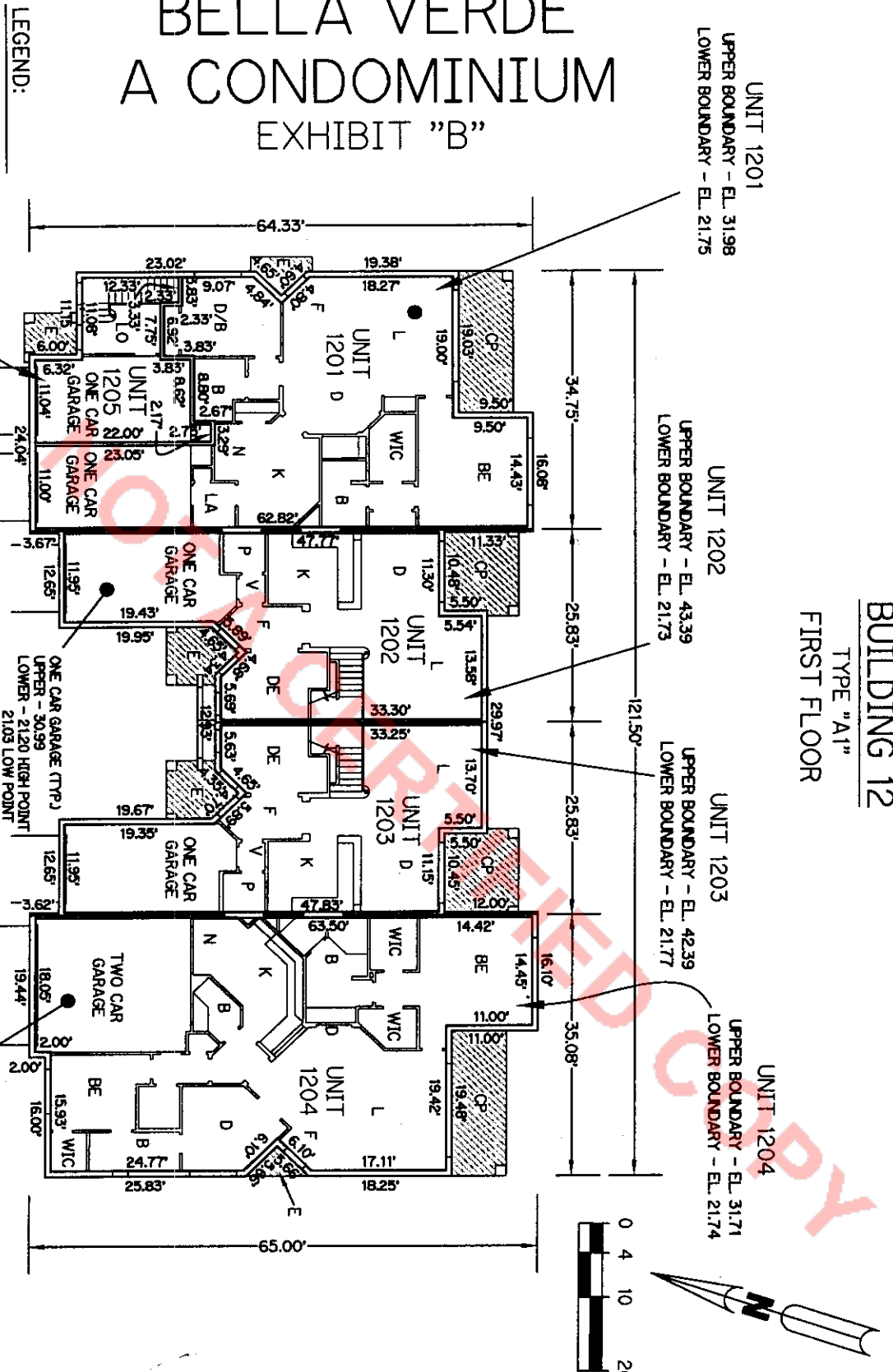

UNIT 1201
 UPPER BOUNDARY - EL. 31.98
 LOWER BOUNDARY - EL. 21.75

UNIT 1202
 UPPER BOUNDARY - EL. 43.39
 LOWER BOUNDARY - EL. 21.73

UNIT 1203
 UPPER BOUNDARY - EL. 42.39
 LOWER BOUNDARY - EL. 21.77

UNIT 1204
 UPPER BOUNDARY - EL. 31.71
 LOWER BOUNDARY - EL. 21.74

UNIT 1205
 UPPER BOUNDARY - EL. 43.34
 LOWER BOUNDARY - EL. 21.76

BUILDING 12 TYPE "A1" FIRST FLOOR

1. ALL IMPROVEMENTS SHOWN HEREON ARE SUBSTANTIALLY COMPLETE.
2. ALL AREAS SHOWN HEREON WHICH ARE NOT UNITS OR LIMITED COMMON ELEMENTS, ARE COMMON ELEMENTS OF THE CONDOMINIUM.

FINAL SURVEY FOR
 BELLA VERDE
 A CONDOMINIUM

BELLA VERDE A CONDOMINIUM EXHIBIT "B"

BUILDING 12
 TYPE "A1"
 SECOND FLOOR

- LEGEND:**
- ALUM. - ALUMINUM
 - B - BATHROOM
 - BE - BEDROOM
 - C - CLOSET
 - CB - COVERED BALCONY
 - CP - COVERED PATIO
 - D - DINING ROOM
 - DE - DEN
 - DR - DRESSING ROOM
 - E - ENTRY
 - F - Foyer
 - K - KITCHEN
 - L - LIVING ROOM
 - OB - OPEN TO BELOW
 - P - POWDER ROOM
 - SR - SITTING ROOM
 - SW - STAIRWELL
 - V - VESTIBULE
 - WA - WALK-IN CLOSET
 - WIC - WALK-IN CLOSET
 - EL - ELEVATOR
 - LIMITED COMMON ELEMENTS

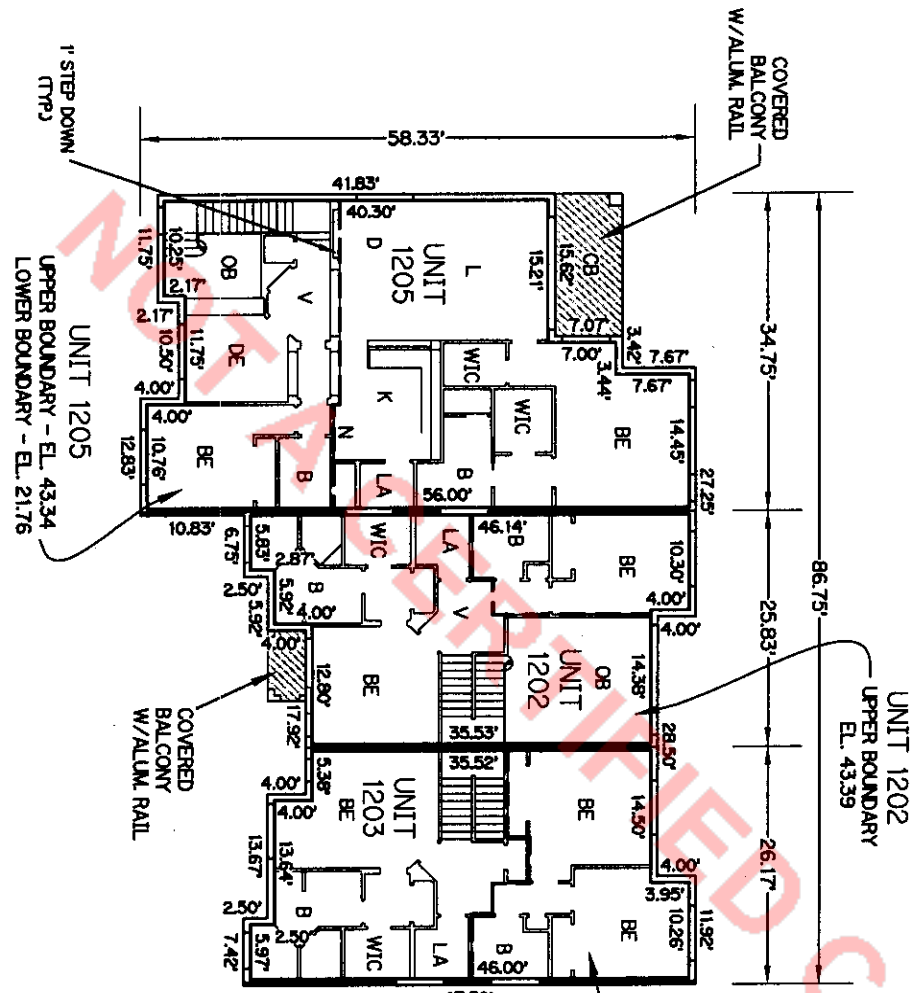

1. ALL IMPROVEMENTS SHOWN HEREON ARE SUBSTANTIALLY COMPLETE.
2. ALL AREAS SHOWN HEREON WHICH ARE NOT UNITS OR LIMITED COMMON ELEMENTS, ARE COMMON ELEMENTS OF THE CONDOMINIUM.

FINAL SURVEY FOR
 BELLA VERDE
 A CONDOMINIUM

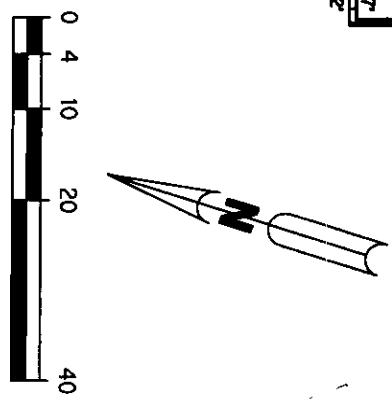

**BELLA VERDE
 A CONDOMINIUM**

EXHIBIT "B"

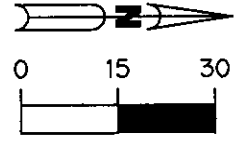

1. IMPROVEMENTS SHOWN HEREON ARE SUBSTANTIALLY COMPLETE.
2. C.E. = COMMON ELEMENT

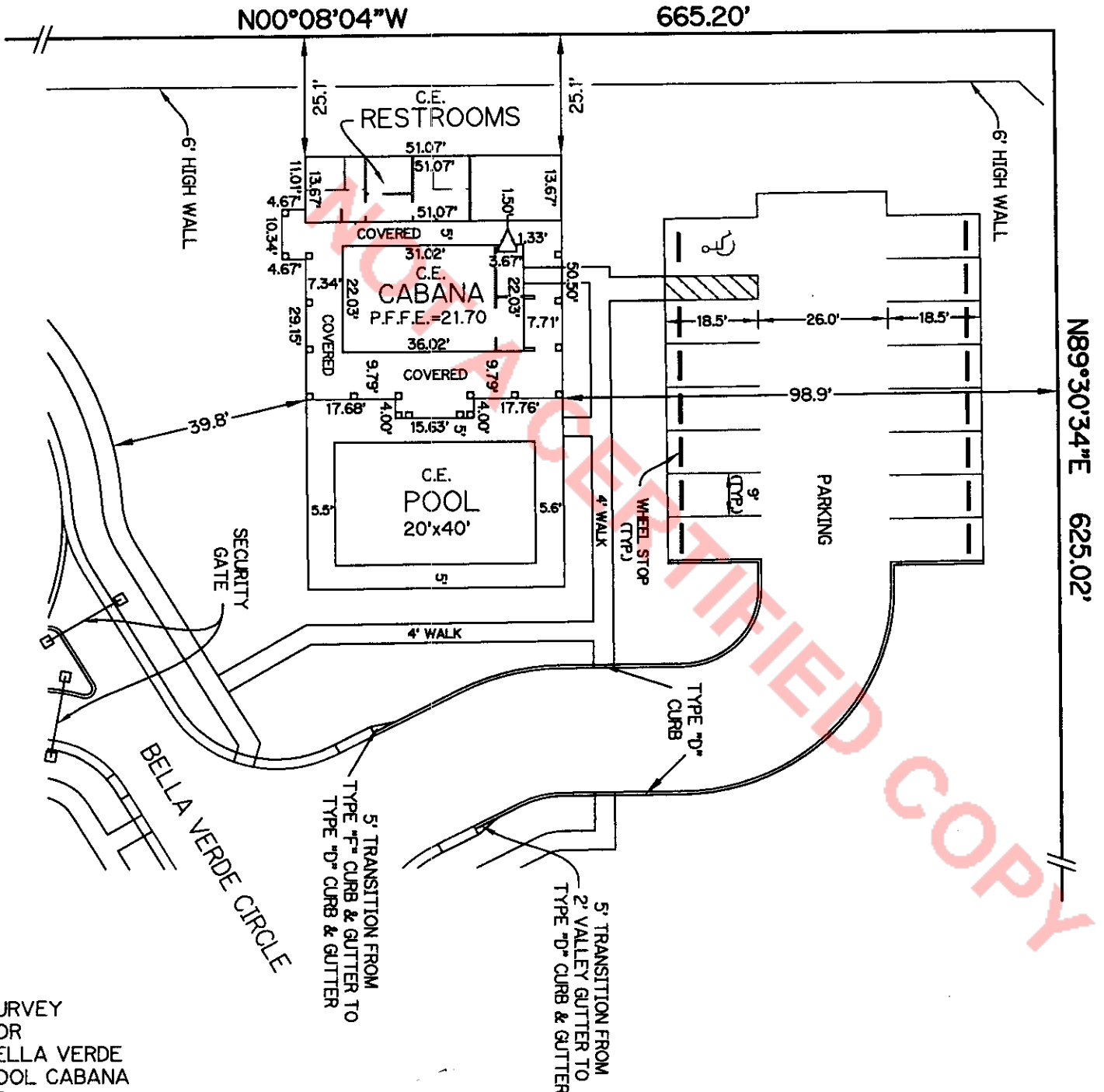

SURVEY
 FOR
 BELLA VERDE
 POOL CABANA