

Note:
All units on the first floor have terraces, and all units on second and third floors have balconies

LEGEND
UNIT LIMIT
LIMITED COMMON ELEMENTS

FLOOR PLAN FOR TYPE B-1 UNITS:

BUILDING 1701

Units:
105,106,107,108
205,206,207,208

BUILDING 1739

Units:
105,106,107,108
205,206,207,208

BUILDING 1743

Units:
103,104,105,106
203,204,205,206

MILANO,
A LUXURY CONDOMINIUM

TYPE B-1 UNIT

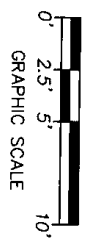

J. BONFILL & ASSOCIATES, INC.
ARCHITECTS-LAND SURVEYORS-PLANNERS
9360 S.W. 72nd STREET, MIAMI, FLORIDA 33173
PH. (305) 598-8383, FAX (305) 598-0023
DATE: FEBRUARY 2nd, 2004.

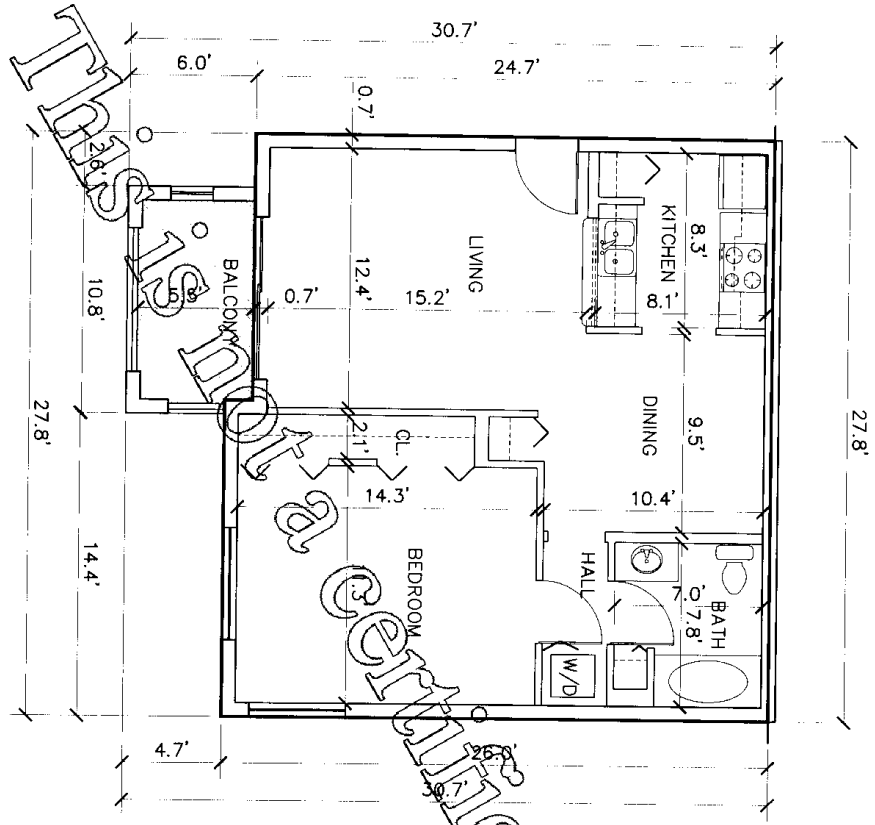

LEGEND
 UNIT LIMIT
 LIMITED COMMON ELEMENTS

FLOOR PLAN FOR TYPE B-2 UNITS:

BUILDING 1701

Units:
 305.306.307.308

BUILDING 1739

Units:
 305.306.307.308

BUILDING 1743

Units:
 303.304.305.306

**MILANO,
 A LUXURY CONDOMINIUM**

TYPE B-2 UNIT

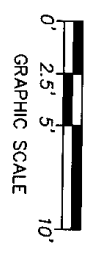

J. BONFILL & ASSOCIATES, INC.
 ARCHITECTS-LAND SURVEYORS-PLANNERS
 9360 S.W. 72nd STREET, MIAMI, FLORIDA 33173
 PH. (305) 598-8383, FAX (305) 598-0023
 DATE: FEBRUARY 2nd, 2004.

Note:
 All units on the first floor have terraces, and all units on second and third floors have balconies

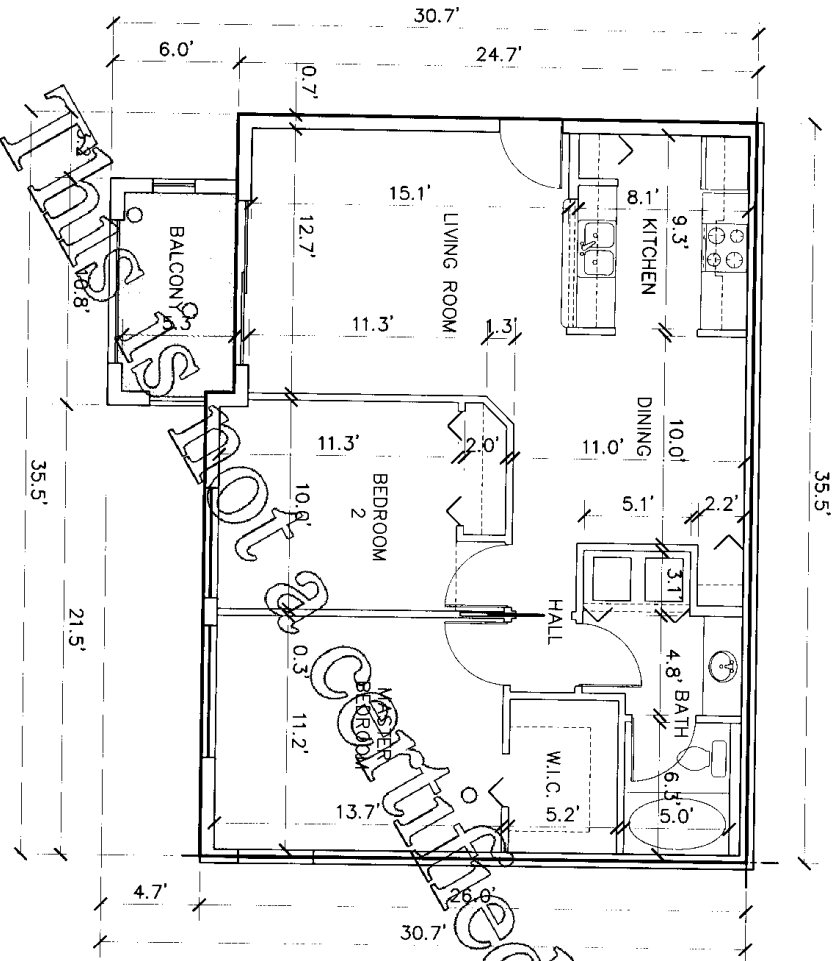

Note:
All units on the first floor have terraces, and all units on second and third floors have balconies

LEGEND
 UNIT LIMIT
 LIMITED COMMON ELEMENTS

FLOOR PLAN FOR TYPE C-1 UNITS:
 BUILDING 1715

Units:
 103,104,105,106
 203,204,205,206

**MILANO,
 A LUXURY CONDOMINIUM**

TYPE C-1 UNIT

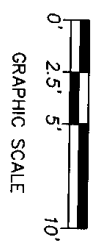

J. BONFILL & ASSOCIATES, INC.
 ARCHITECTS-LAND SURVEYORS-PLANNERS
 9360 S.W. 72nd STREET, MIAMI, FLORIDA 33173
 PH. (305) 598-8983, FAX (305) 598-0023
 DATE: FEBRUARY 2nd, 2004.

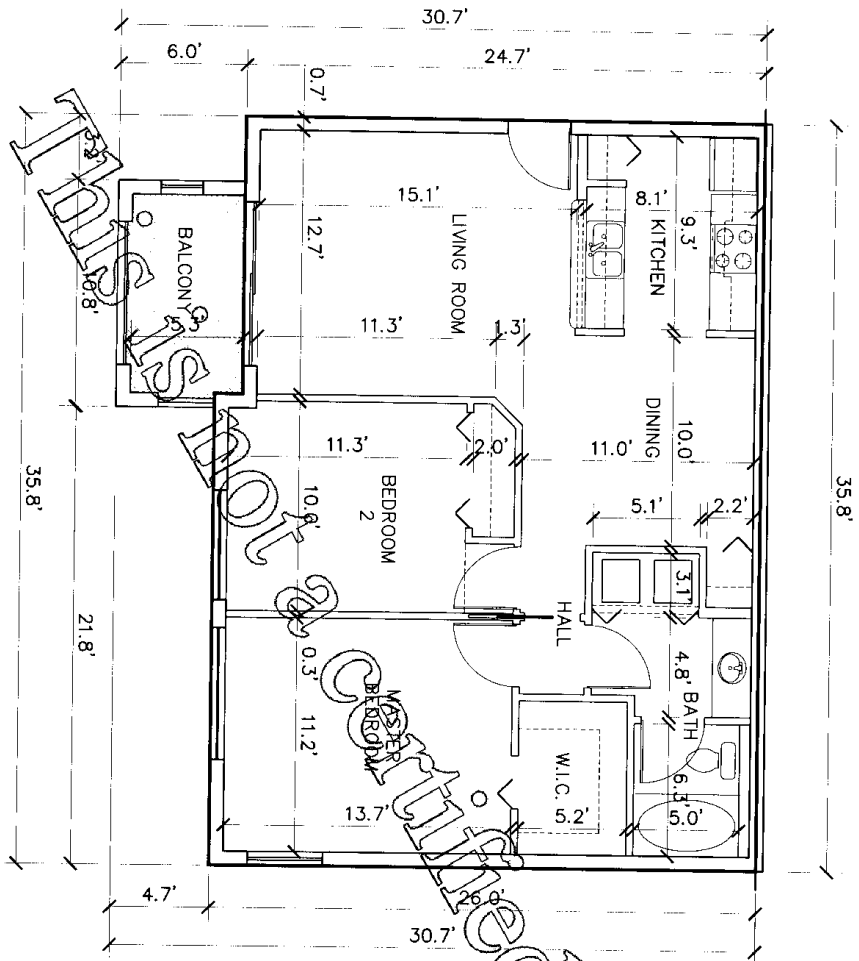

LEGEND
 UNIT LIMIT
 LIMITED COMMON ELEMENTS

FLOOR PLAN FOR TYPE C-2 UNITS:
 BUILDING 1715
 Units:
 303,304,305,306

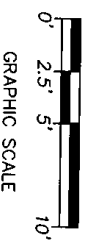

**MILANO,
 A LUXURY CONDOMINIUM
 TYPE C-2 UNIT**

J. BONFILL & ASSOCIATES, INC.
 ARCHITECTS-LAND SURVEYORS-PLANNERS
 9360 S.W. 72nd STREET, MIAMI, FLORIDA 33173
 PH. (305) 598-8383, FAX (305) 598-0023
 DATE: FEBRUARY 2nd, 2004.

Note:
 All units on the first floor have terraces, and all units on second and third floors have balconies

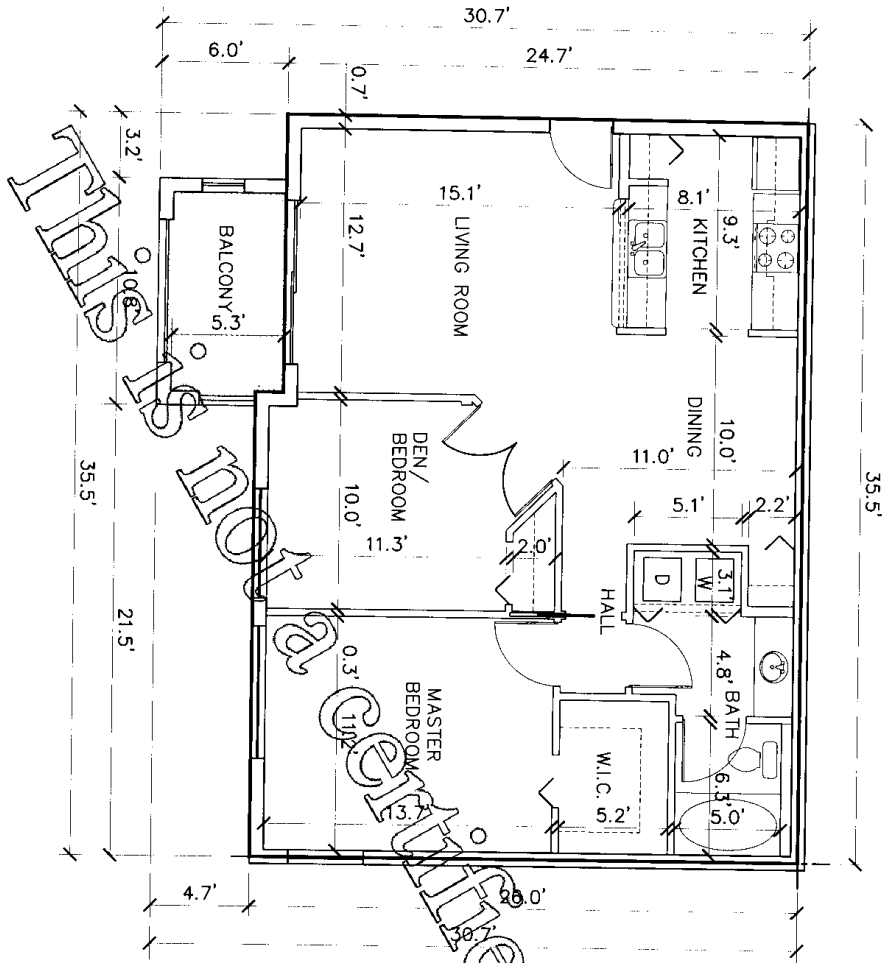

Note:
All units on the first floor have terraces, and all units on second and third floors have balconies



FLOOR PLAN FOR TYPE C-ALT-1 UNITS:

BUILDING 1727

Units:
105, 106, 107, 108
205, 206, 207, 208

MILANO,

A LUXURY CONDOMINIUM
TYPE C-ALT-1 UNIT



GRAPHIC SCALE

J. BONFILL & ASSOCIATES, INC.
ARCHITECTS-LAND SURVEYORS-PLANNERS
9360 S.W. 72nd STREET, MIAMI, FLORIDA 33173
PH. (305) 598-8383, FAX (305) 598-0023
DATE: FEBRUARY 2nd, 2004.

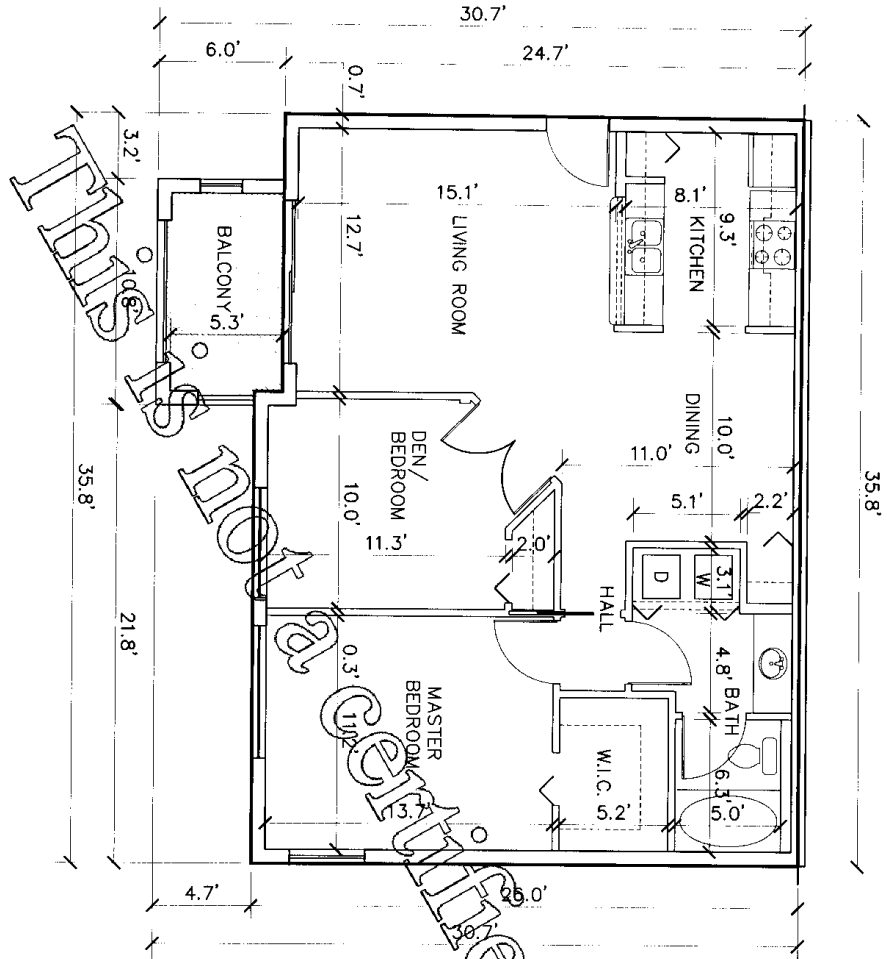

LEGEND
 UNIT LIMIT
 LIMITED COMMON ELEMENTS

FLOOR PLAN FOR TYPE C-ALT-2 UNITS:

BUILDING 1727

Units:

305.306.307.308

MILANO,

A LUXURY CONDOMINIUM
 TYPE C-ALT-2 UNIT

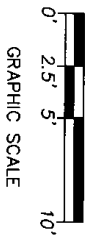

GRAPHIC SCALE

J. BONFILL & ASSOCIATES, INC.
 ARCHITECTS-LAND SURVEYORS-PLANNERS
 9360 S.W. 72nd STREET, MIAMI, FLORIDA 33173
 PH. (305) 598-8383, FAX (305) 598-0023
 DATE: FEBRUARY 2nd, 2004.

Note:
 All units on the first floor have terraces, and all units on second and third floors have balconies

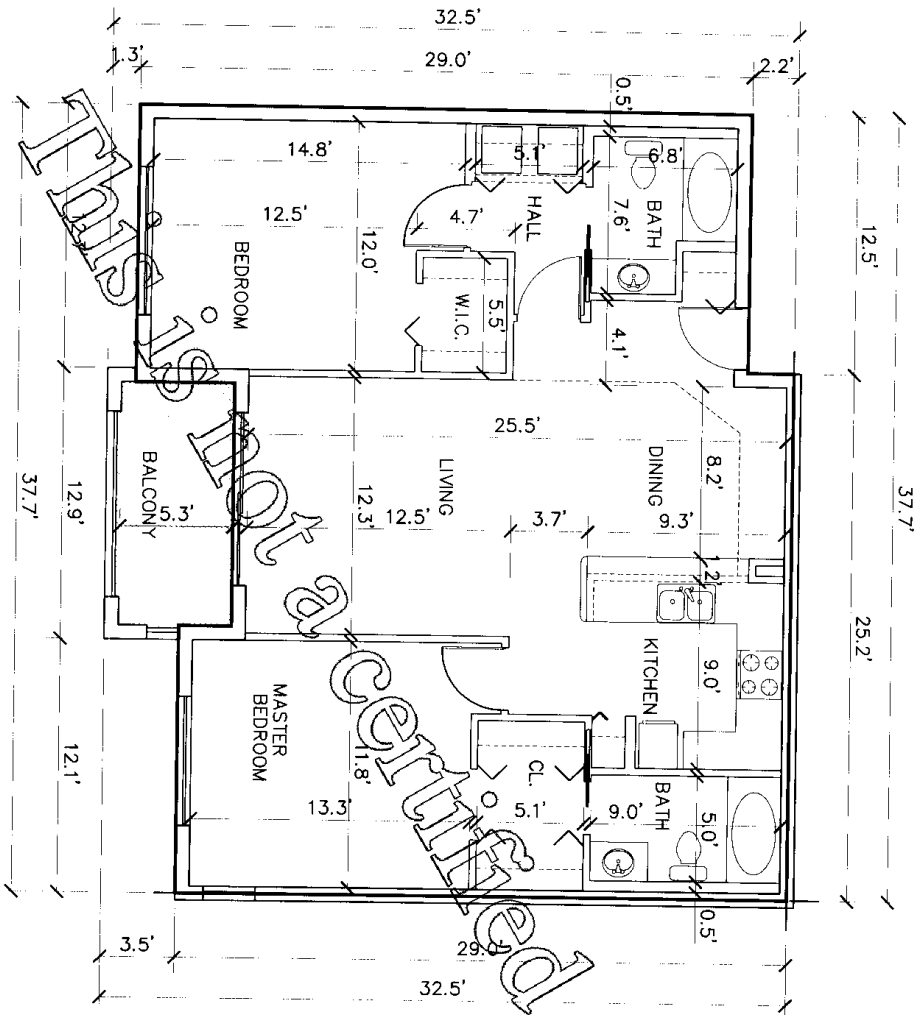

Note:
All units on the first floor have terraces, and all units on second and third floors have balconies

LEGEND
 UNIT LIMIT
 LIMITED COMMON ELEMENTS

FLOOR PLAN FOR TYPE D-1 UNITS:

BUILDING 1707:	BUILDING 1733
Units: 103, 104, 105, 106 203, 204, 205, 206	Units: 105, 106, 107, 108 205, 206, 207, 208
BUILDING 1749	BUILDING 1721
Units: 103, 104, 105, 106 203, 204, 205, 206	Units: 103, 104, 105, 106 203, 204, 205, 206
BUILDING 1755	
Units: 103, 104, 105, 106 203, 204, 205, 206	

MILANO,
 A LUXURY CONDOMINIUM
 TYPE D-1 UNIT

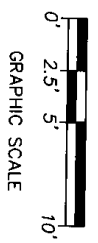

J. BONFILL & ASSOCIATES, INC.
 ARCHITECTS-LAND SURVEYORS-PLANNERS
 9360 S.W. 72nd STREET, MIAMI, FLORIDA 33173
 PH. (305) 598-8983, FAX (305) 598-0023
 DATE: FEBRUARY 2nd, 2004.

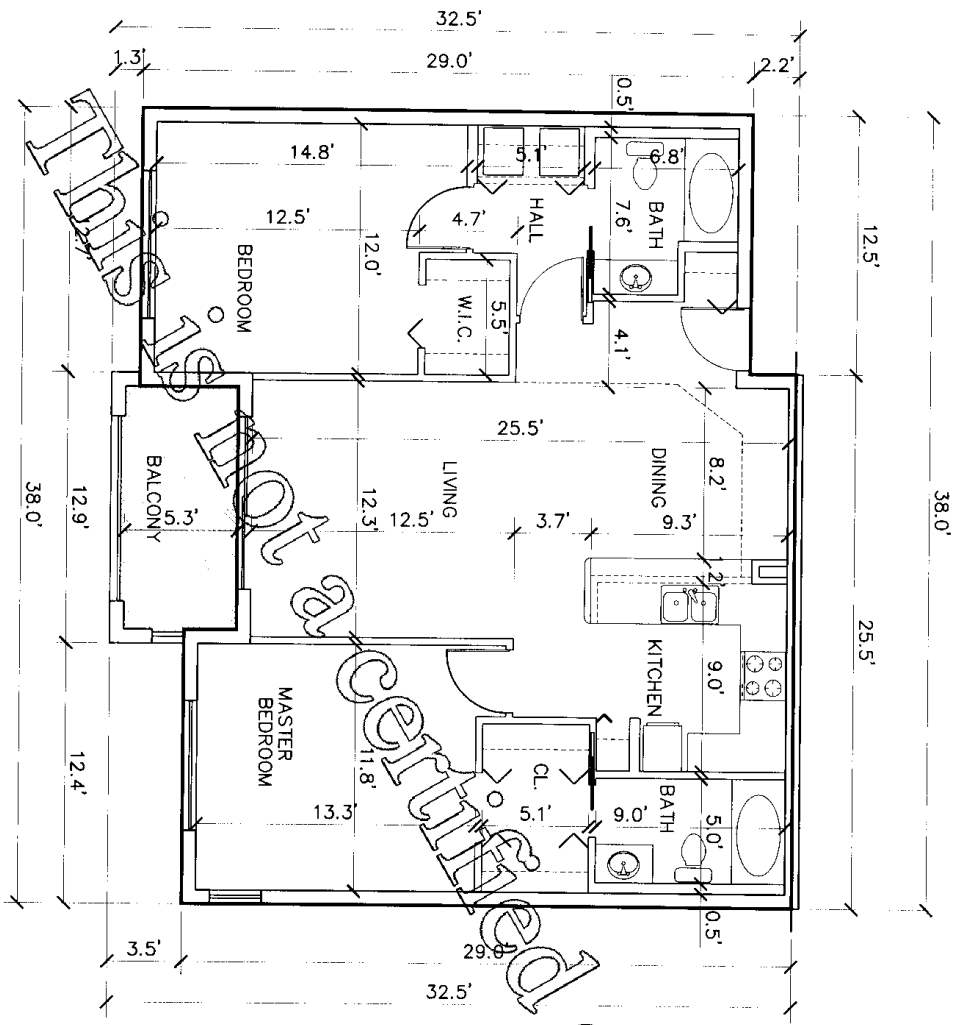

Note:
All units on the first floor have terraces, and all units on second and third floors have balconies

LEGEND
 UNIT LIMIT
 LIMITED COMMON ELEMENTS

FLOOR PLAN FOR TYPE D-2 UNITS:

BUILDING 1707:	BUILDING 1733
Units: 305,306,307,308	Units: 305,306,307,308
BUILDING 1749	BUILDING 1721
Units: 303,304,305,306	Units: 303,304,305,306
BUILDING 1755	
Units: 303,304,305,306	

MILANO,
 A LUXURY CONDOMINIUM
 TYPE D-2 UNIT

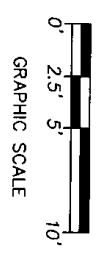

J. BONFILL & ASSOCIATES, INC.
 ARCHITECTS-LAND SURVEYORS-PLANNERS
 9380 S.W. 72nd STREET, MIAMI, FLORIDA 33173
 PH. (305) 598-8383, FAX (305) 598-0023
 DATE: FEBRUARY 2nd, 2004.

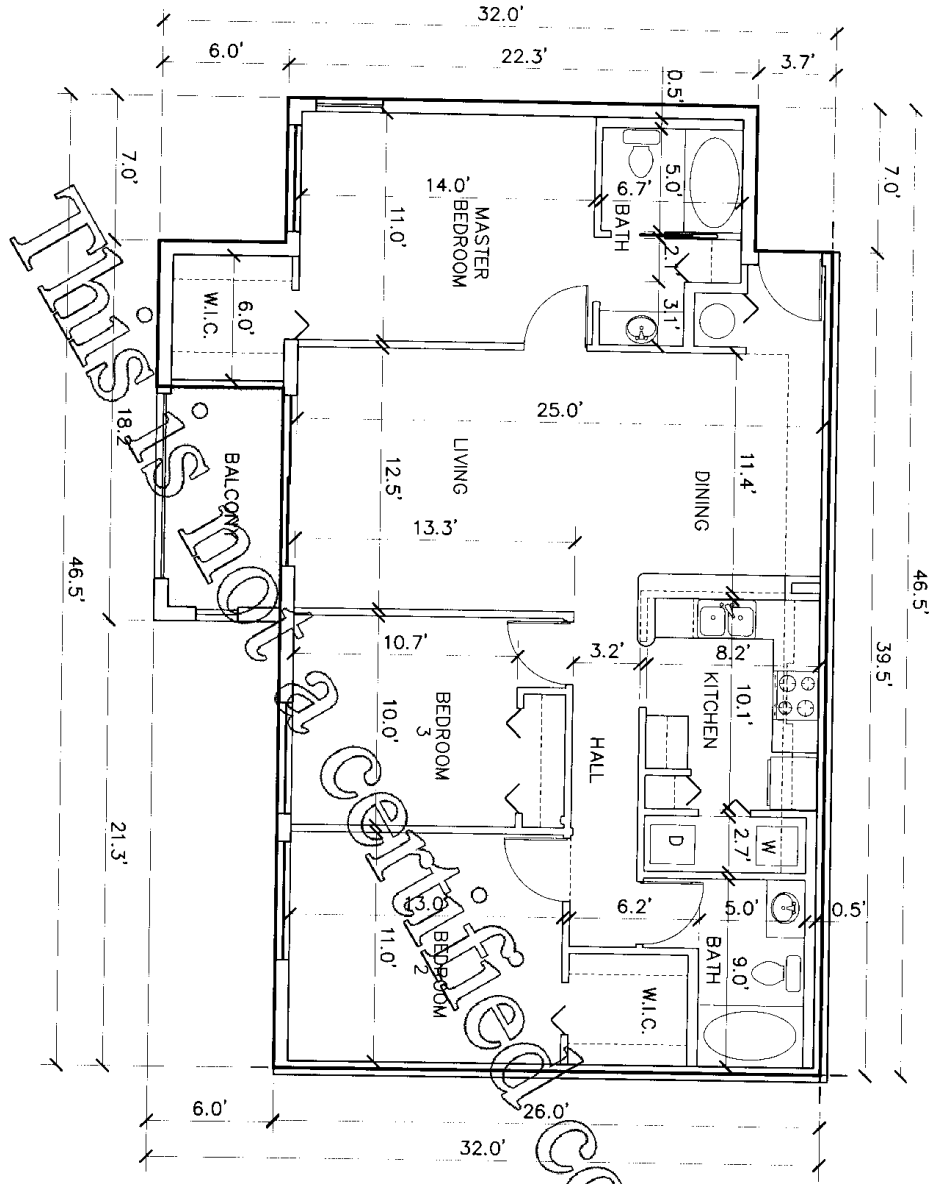

Note:
All units on the first floor have terraces, and all units on second and third floors have balconies

LEGEND
UNIT LIMIT
LIMITED COMMON ELEMENTS

FLOOR PLAN FOR TYPE E UNITS:

BUILDING 1715
Units:
101,102,107,108
201,202,207,208
BUILDING 1743
Units:
101,102,107,108
201,202,207,208

MILANO,
A LUXURY CONDOMINIUM

TYPE E UNIT

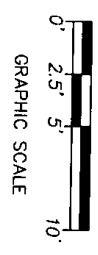

J. BONFILL & ASSOCIATES, INC.
ARCHITECTS-LAND SURVEYORS-PLANNERS
9360 S.W. 72nd STREET, MIAMI, FLORIDA 33173
PH. (305) 598-8383, FAX (305) 598-0023
DATE: FEBRUARY 2nd, 2004.

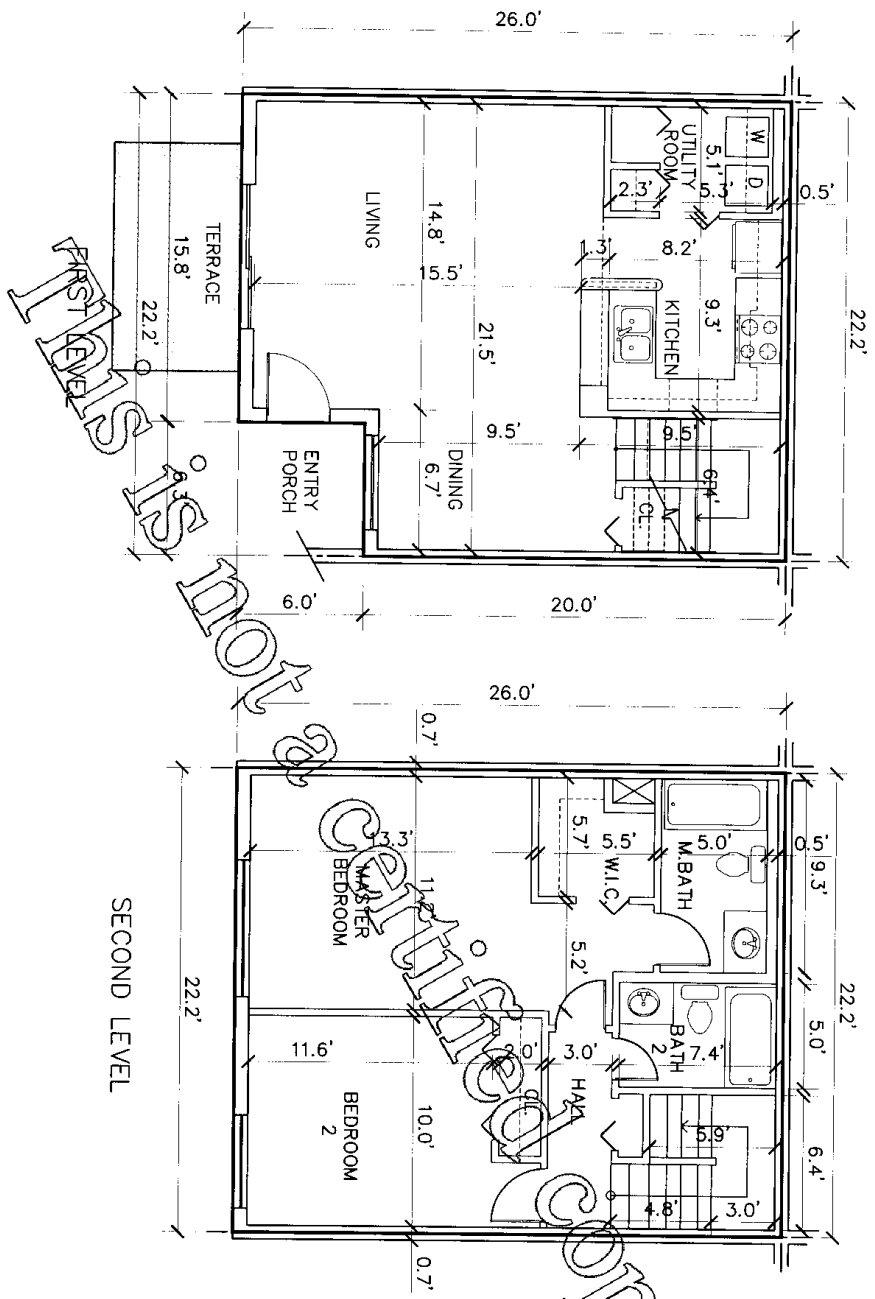

Note:
 All units on the first floor have terraces, and all units on second and third floors have balconies

LEGEND
 UNIT LIMIT
 LIMITED COMMON ELEMENTS
 FLOOR PLAN FOR TYPE F CENTER UNITS:

BUILDING 1701	Units: 103,104,109,110	BUILDING 1727	Units: 103,104,109,110
BUILDING 1707	Units: 103,104,109,110	BUILDING 1739	Units: 103,104,109,110

**MILANO,
 A LUXURY CONDOMINIUM
 TYPE F-1 UNIT
 (CENTER LOCATION)**

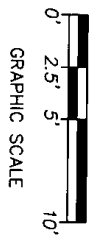

J. BONFILL & ASSOCIATES, INC.
 ARCHITECTS-LAND SURVEYORS-PLANNERS
 9360 S.W. 72nd STREET, MIAMI, FLORIDA 33173
 PH. (305) 598-8983; FAX (305) 598-0023
 DATE: FEBRUARY 2nd, 2004.

FIRST FLOOR NOT A CERTIFIED COPY

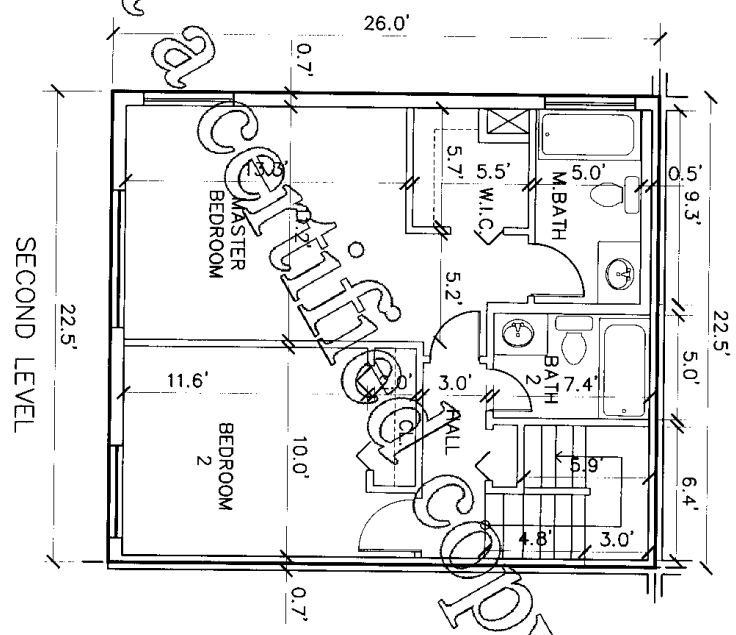
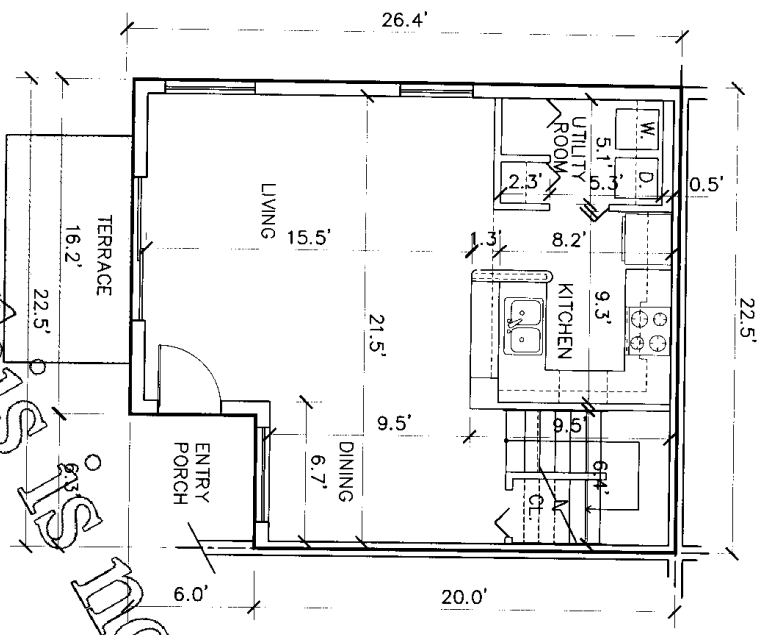

- LEGEND**
- UNIT LIMIT
 - LIMITED COMMON ELEMENTS

FLOOR PLAN FOR TYPE F CORNER UNITS:

BUILDING 1727

Units:
101,102,111,112

**MILANO,
A LUXURY CONDOMINIUM
TYPE F-2 UNIT
(CORNER LOCATION)**

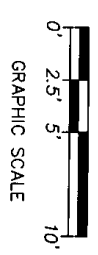

J. BONFILL & ASSOCIATES, INC.
 ARCHITECTS-LAND SURVEYORS-PLANNERS
 9360 S.W. 72nd STREET, MIAMI, FLORIDA 33173
 PH. (305) 598-8383, FAX (305) 598-0023
 DATE: FEBRUARY 2nd, 2004.

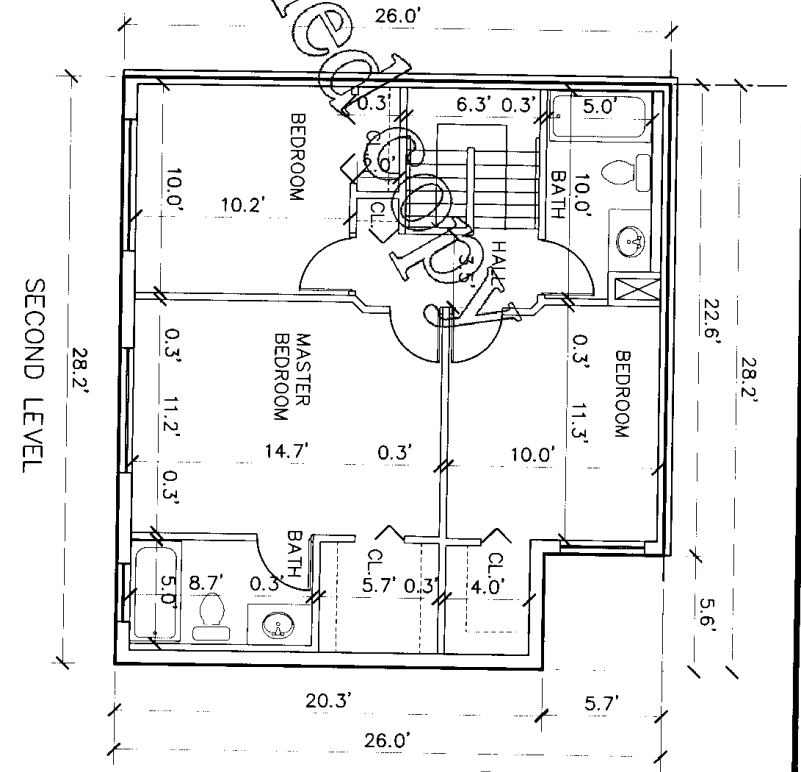
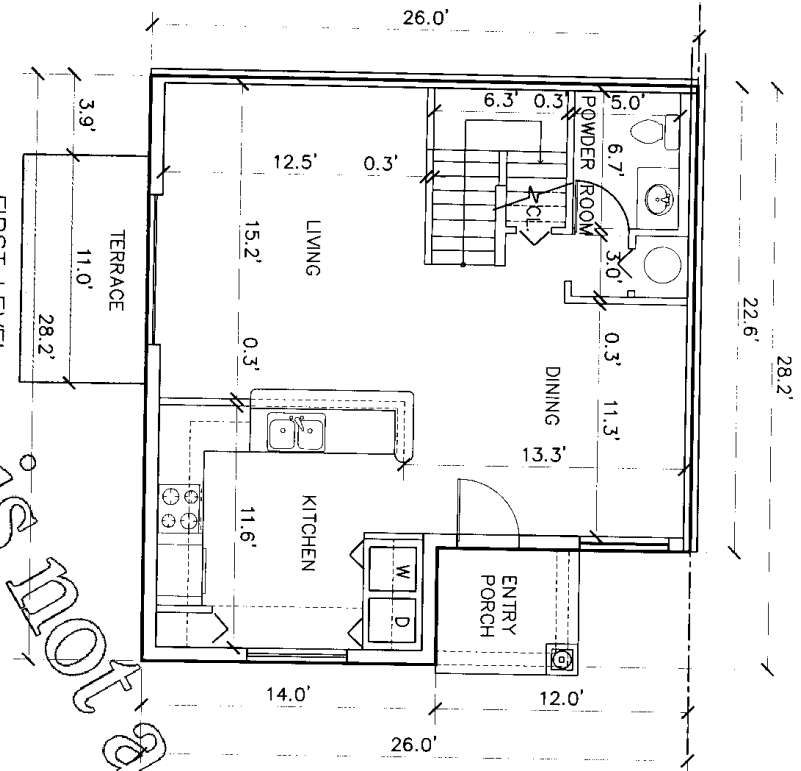

This is not a certified drawing

**MILANO,
A LUXURY CONDOMINIUM
TYPE G UNIT**

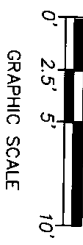

LEGEND
 [Symbol] UNIT LIMIT
 [Symbol] LIMITED COMMON ELEMENTS

FLOOR PLAN FOR TYPE C-1 UNITS:
 BUILDING 1701 BUILDING 1707 BUILDING 1739 BUILDING 1733
 Units: 101,102,111,112 Units: 101,102,111,112 Units: 101,102,111,112 Units: 101,102,111,112

J. BONFILL & ASSOCIATES, INC.
 ARCHITECTS-LAND SURVEYORS-PLANNERS
 9360 S.W. 72nd STREET, MIAMI, FLORIDA 33173
 Ph. (305) 598-8883, FAX (305) 598-0023
 DATE: FEBRUARY 2nd, 2004.

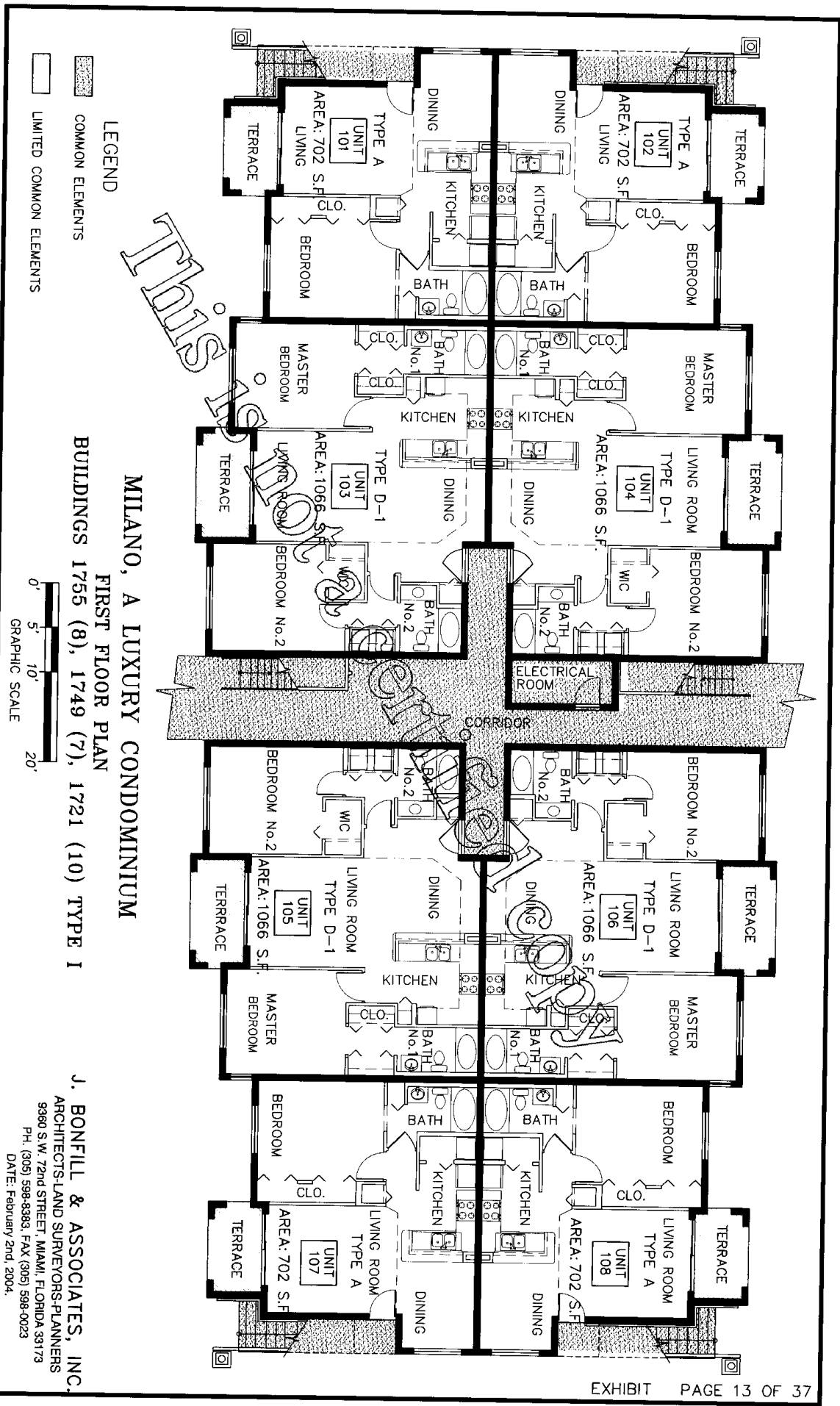

LEGEND

COMMON ELEMENTS

LIMITED COMMON ELEMENTS

MILANO, A LUXURY CONDOMINIUM

FIRST FLOOR PLAN

BUILDINGS 1755 (8), 1749 (7), 1721 (10) TYPE I

0' 5' 10' 20'

GRAPHIC SCALE

J. BONFILL & ASSOCIATES, INC.

ARCHITECTS-LAND SUPERVISORS-PLANNERS

9360 S.W. 72nd STREET, MIAMI, FLORIDA 33173

PH. (305) 598-8383, FAX (305) 598-0023

DATE: February 2nd, 2004.

LEGEND
 COMMON ELEMENTS
 LIMITED COMMON ELEMENTS

MILANO, A LUXURY CONDOMINIUM
 SECOND FLOOR PLAN
 BUILDINGS 1755 (8), 1749 (7), 1721 (10) TYPE I

0' 5' 10' 20'
 GRAPHIC SCALE

J. BONFILL & ASSOCIATES, INC.
 ARCHITECTS-LAND SURVEYORS-PLANNERS
 9360 S.W. 72nd STREET, MIAMI, FLORIDA 33173
 PH. (305) 598-8383, FAX (305) 598-0023
 DATE: February 2nd, 2004.

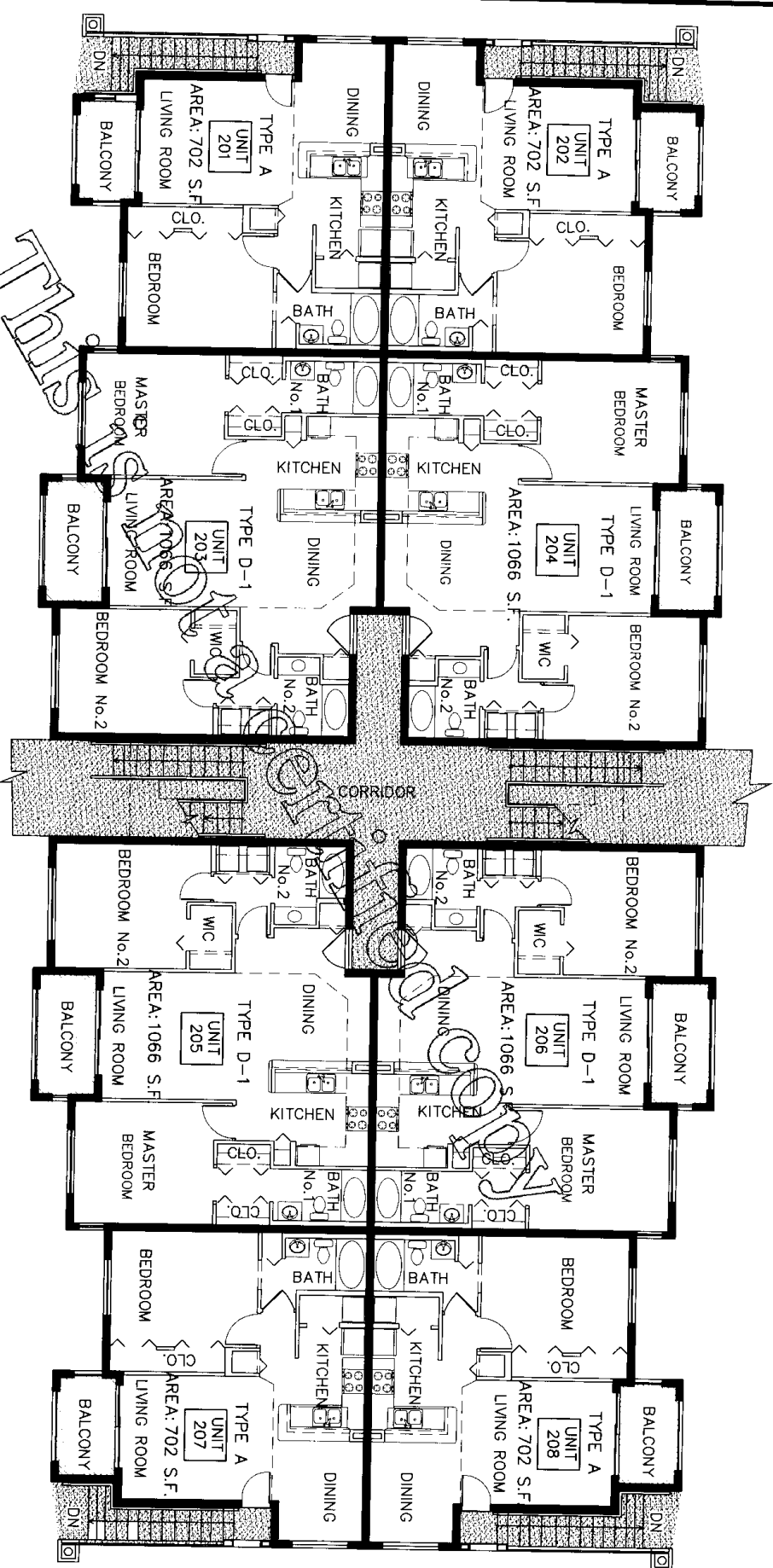

LEGEND
 COMMON ELEMENTS
 LIMITED COMMON ELEMENTS

MILANO, A LUXURY CONDOMINIUM
 THIRD FLOOR PLAN
 BUILDINGS 1755 (8), 1749 (7), 1721 (10) TYPE I

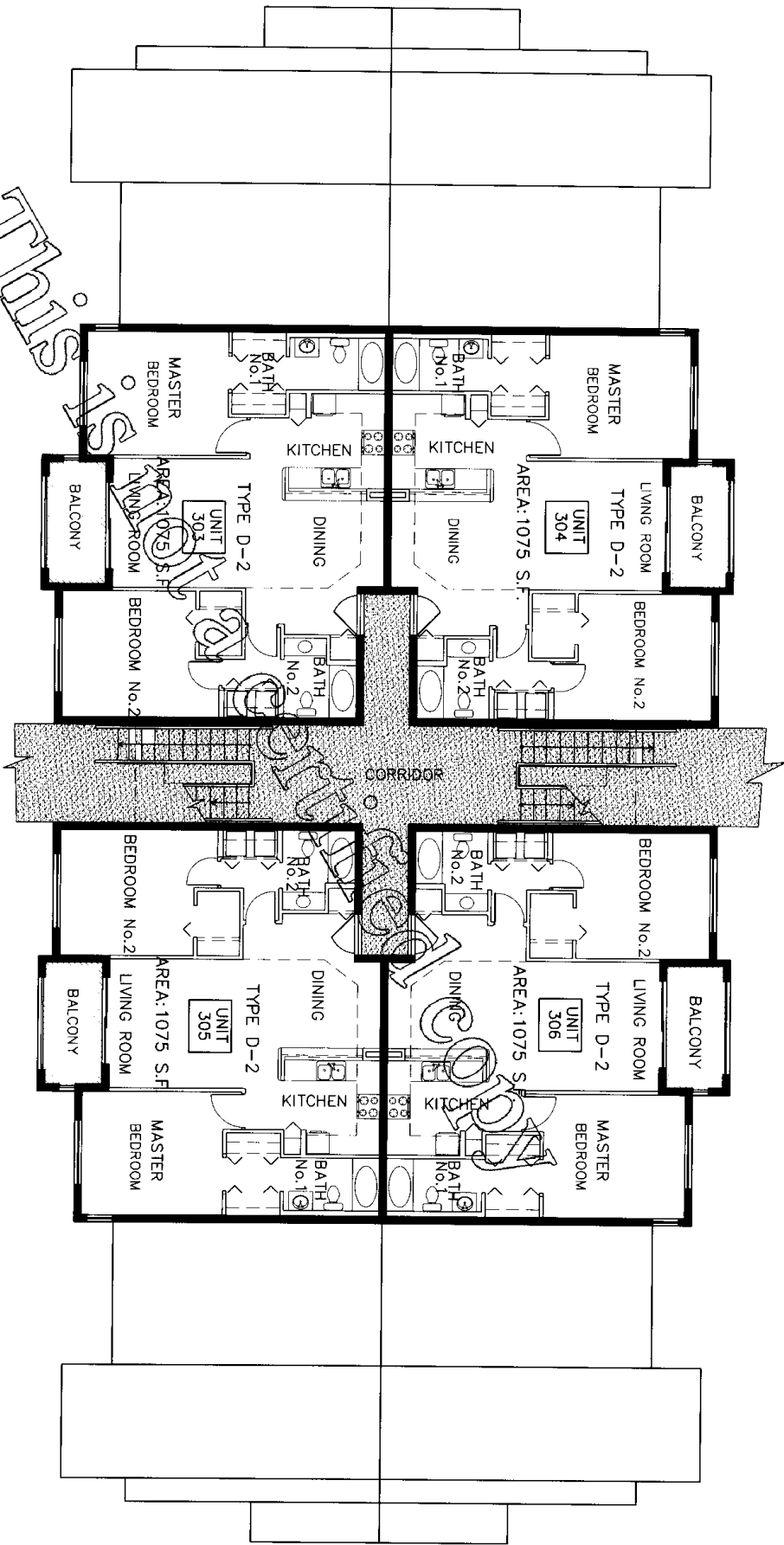
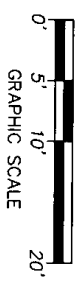

J. BONFILL & ASSOCIATES, INC.
 ARCHITECTS-LAND SURVEYORS-PLANNERS
 9360 S.W. 72nd STREET, MIAMI, FLORIDA 33173
 PH. (305) 598-8383, FAX (305) 598-0023
 DATE: February 2nd, 2004.

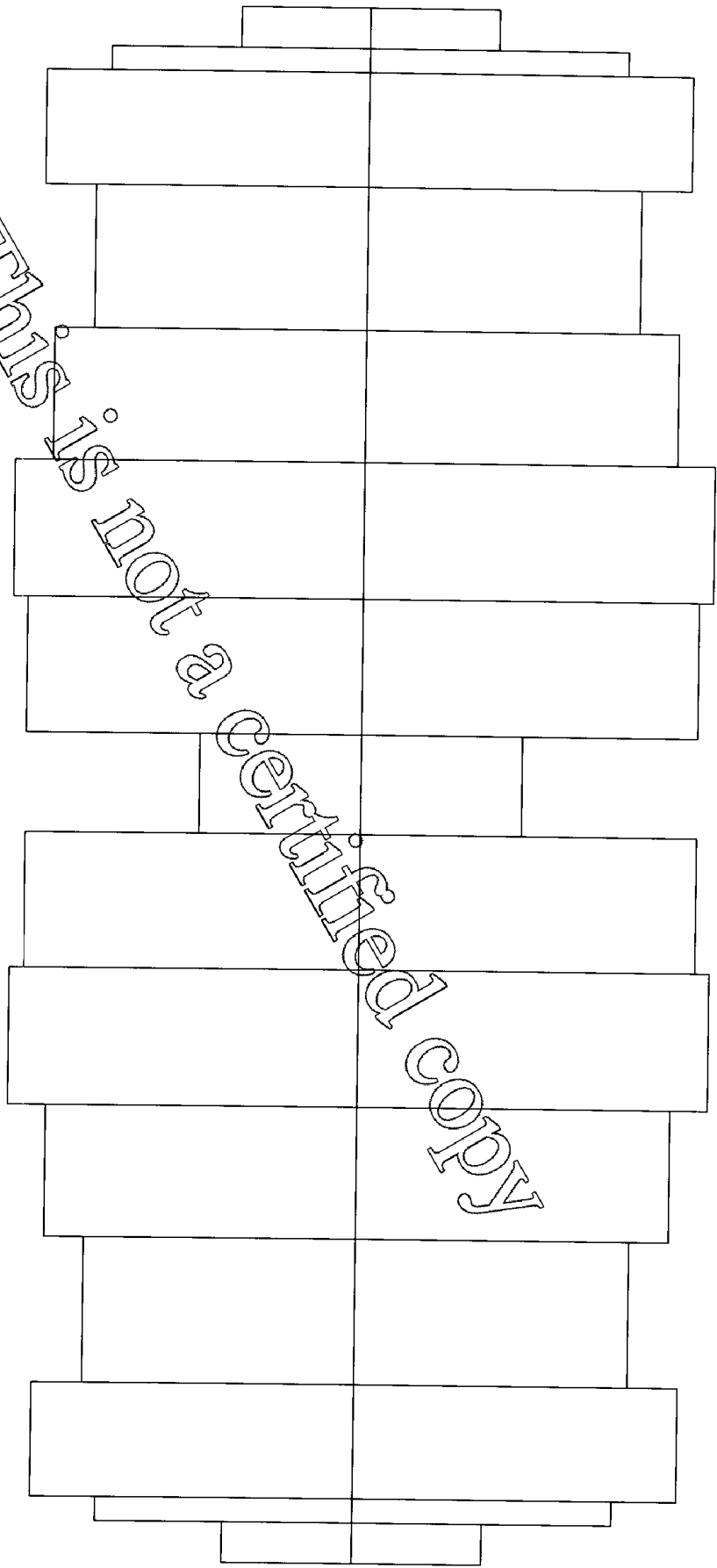

MILANO, A LUXURY CONDOMINIUM

ROOF PLAN

BUILDINGS 1755 (8), 1749 (7), 1721 (10) TYPE I

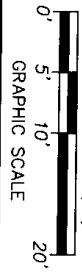

GRAPHIC SCALE

J. BONFILL & ASSOCIATES, INC.
ARCHITECTS-LAND SURVEYORS-PLANNERS
9360 S.W. 72nd STREET MIAMI, FLORIDA 33173
PH. (305) 598-8383; FAX (305) 598-0023
DATE: February 2nd, 2004.

LEGEND
 COMMON ELEMENTS
 LIMITED COMMON ELEMENTS

MILANO, A LUXURY CONDOMINIUM
 FIRST FLOOR PLAN
 BUILDING 1743 (6) TYPE II

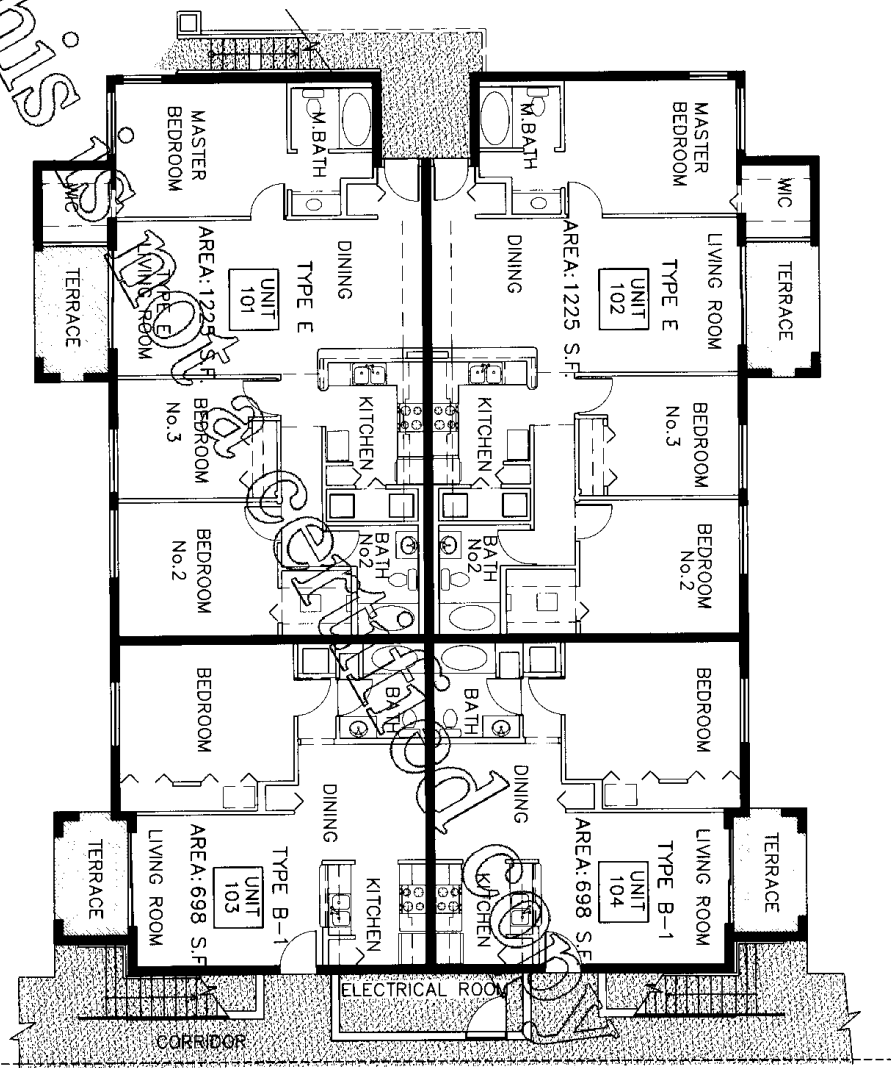
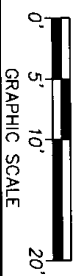

MATCH LINE

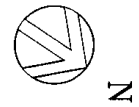

J. BONFILL & ASSOCIATES, INC.
 ARCHITECTS-LAND SURVEYORS-PLANNERS
 9360 S.W. 72nd STREET MIAMI, FLORIDA 33173
 PH: (305) 598-8383, FAX (305) 598-0023
 DATE: February 2nd, 2004.

COMMON ELEMENTS

 LIMITED COMMON ELEMENTS

LEGEND

MILANO, A LUXURY CONDOMINIUM

FIRST FLOOR PLAN

BUILDING 1743 (6) TYPE II

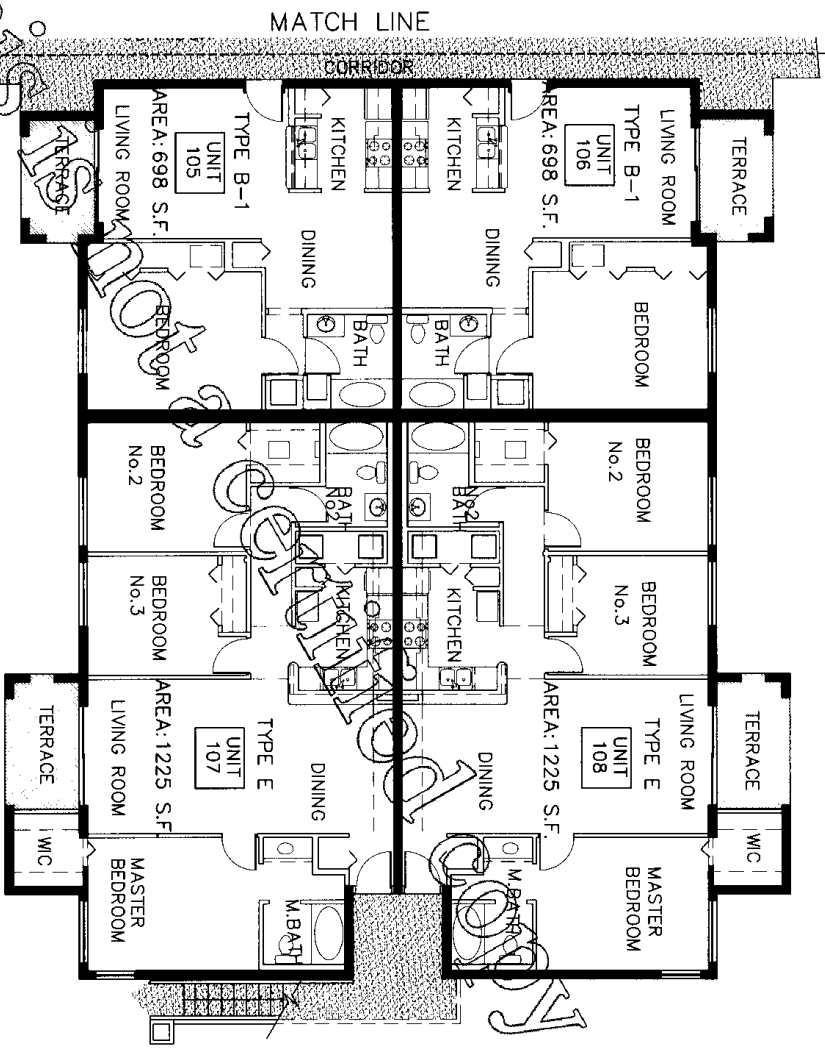
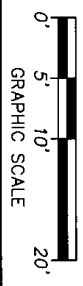

J. BONFILL & ASSOCIATES, INC.
 ARCHITECTS-LAND SURVEYORS-PLANNERS
 9360 S.W. 72nd STREET, MIAMI, FLORIDA 33173
 PH. (305) 598-4383, FAX (305) 598-0023
 DATE: February 2nd, 2004.

-  COMMON ELEMENTS
-  LIMITED COMMON ELEMENTS

LEGEND

This is not a contract

MILANO, A LUXURY CONDOMINIUM
SECOND FLOOR PLAN

BUILDING 1743 (6) TYPE II

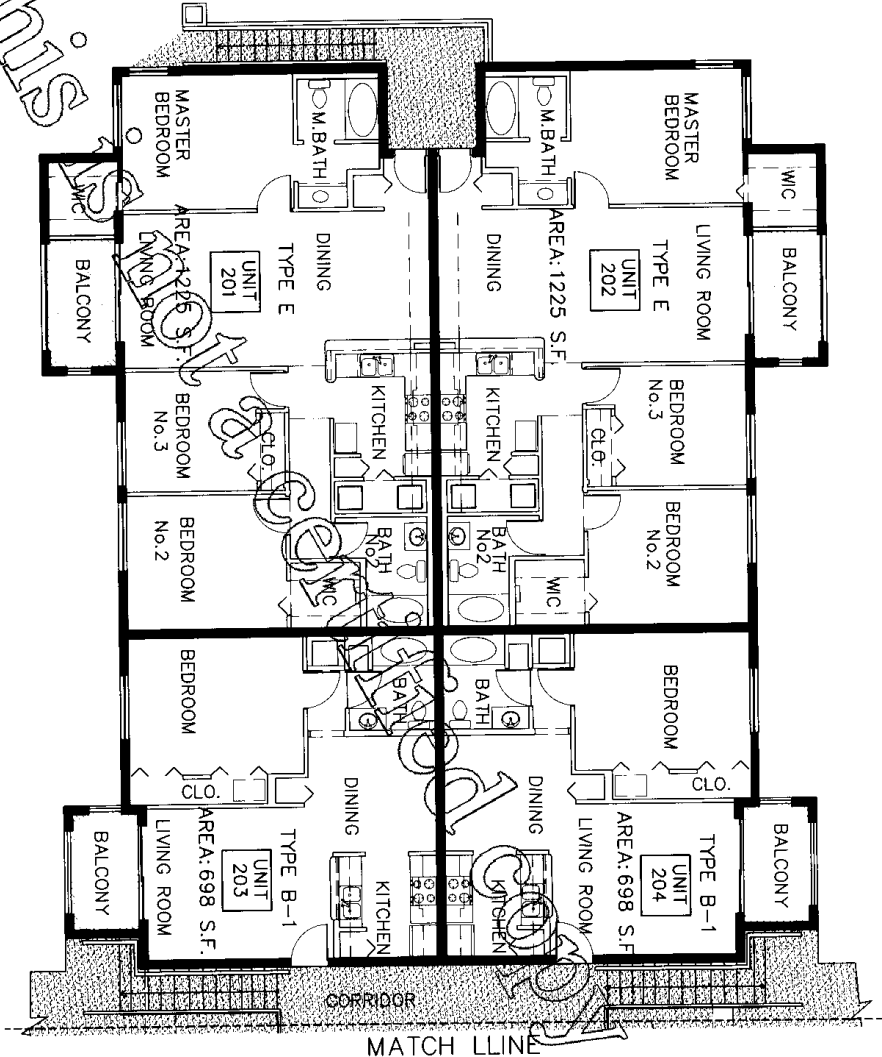
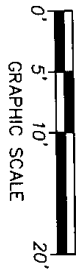

J. BONFILL & ASSOCIATES, INC.
ARCHITECTS-LAND SURVEYORS-PLANNERS
9360 S.W. 72nd STREET, MIAMI, FLORIDA 33173
PH. (305) 598-8383, FAX (305) 598-0023
DATE: February 2nd, 2004.

LEGEND
 COMMON ELEMENTS
 LIMITED COMMON ELEMENTS

Top

MILANO, A LUXURY CONDOMINIUM
 SECOND FLOOR PLAN
 BUILDING 1743 (6) TYPE II

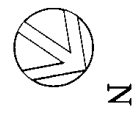
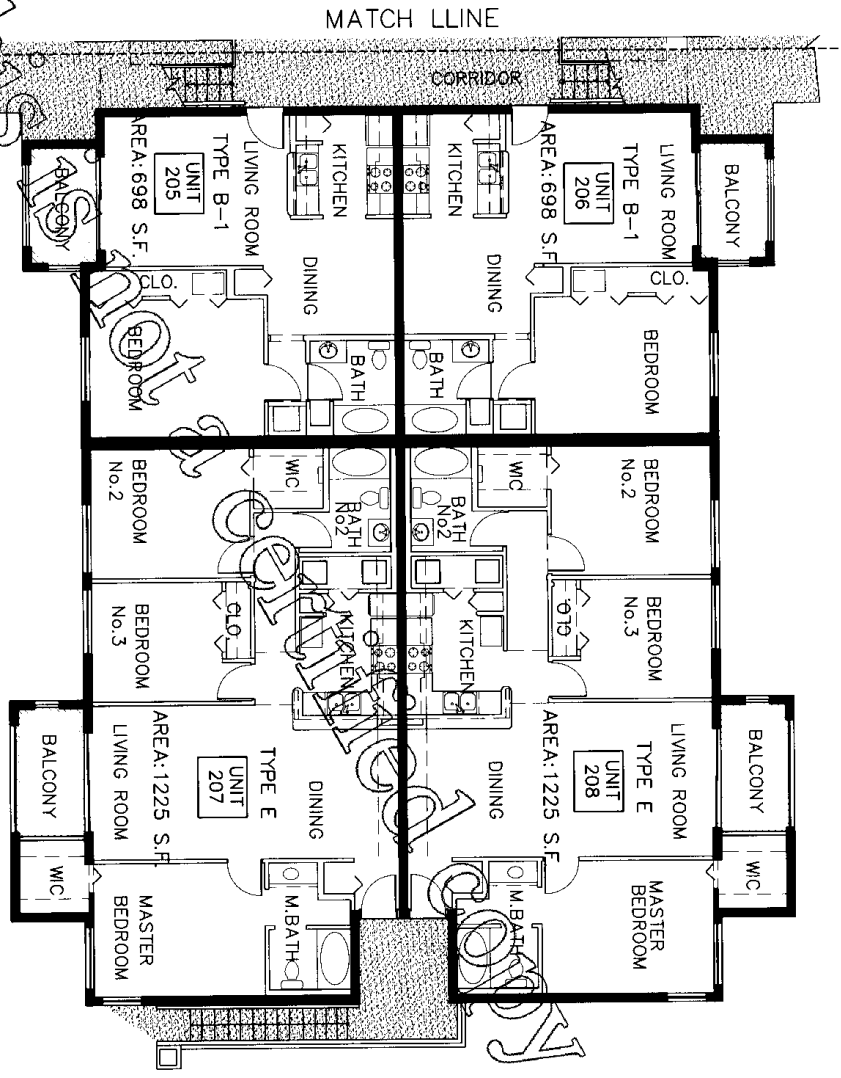
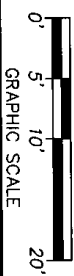

J. BONFILL & ASSOCIATES, INC.
 ARCHITECTS-LAND SURVEYORS-PLANNERS
 9360 S.W. 72nd STREET, MIAMI, FLORIDA 33173
 PH. (305) 598-8383, FAX (305) 598-0023
 DATE: February 2nd, 2004.